EL ARROYO

Eduardo Mallea

Diane Gartrude
Sr. 12
SHOWS ARE
Better Then Ever
LENS and 10
5
Woolworth
Give Band
ABBOT & COSTELLO

ALLEN COUNTY PUBLIC LIBRARY
3 1833 01844 3926
GC
976.402
H22HS,
1950

Dear Diane,
Here's to one swell gal! Best of luck always.
Andrew Harris

Dear Diane,
Best of luck to a wonderful girl. Like you loads.
Love,
Peggy Dan Pryor

Dear Diane
Best of luck to a wonderful girl
Love
Irvine

Dear Diane,
you are a nice person to have for a friend.
Best luck in the future Dave fun!
Love, Pat Lonnie

Dearest Diane,
We know each other a long time & you are a wonderful girl. Lots of luck with your new job. Have a lovely Christmas & have a happy New Year. Always & always in the world.
Love
Lynne

Lots of luck to a swell girl
John Russey

Dear Diane,
I am looking forward so much to next year. I know we will all have a wonderful time. Lots of luck to a swell gal!
Love Va
Shirley Jack

Dear Diane
you are a wonderful girl and I really wish you the best of luck always.
It really was a real swell year.
Remember
Dorothy Brunk

Dear Diane,
Best of luck to a wonderful girl.
Love
Lorraine Lawrence
Lorraine Lawrence

EL ARROYO PRESENTS

THE PARADE OF 1950

THROUGH H.H.S.

Dearest Diana,
Here's wishing you the best of luck always. I think you are a swell girl.
Love,
Peggy Jones

Dear Diana,
It's been fun knowing you. Wasn't Girls' Chorus fun?
Lots of love + luck,
Barbara H.
Senior - 51

Dear Diana,
You are really a swell gal - Always as you are as sweet as you are now you'll always have the luck always. Best of luck always.
Love you!
Paula

Dear Diane
Good luck to a swell gal,
always
Denis O'Donnell

Dear Diana,
Here's wishing you the best of luck always.
Love,
Betty Newman

Dear Diana,
Here's wishing you the best of luck always.
Love,
Jane Flynn

Dear Diane,
You sure looked swell in that fine tux you modeled. Your mother received my warm regards at luck and happiness.
Jerry V.

PUBLISHED by
students of
Varbingen High School

TABLE OF CONTENTS

I. Title Page

II. Table of Contents

III. School Calendar for 1949-50

IV. Dear Old H. H. S.

V. Campus Scenes

VI. Administration
- Board of Education
- Principal-Superintendent
- Faculty

VII. Seniors
- Senior Class Officers
- Seniors
- Senior Couples

VIII. Juniors
- Junior Class Officers
- Juniors

IX. Sophomores
- Sophomore Class Officers
- Sophomores

X. Freshman
- Freshman Class Officers
- Freshman

IX. Activities
- Annual Staff
- Cardinal Staff
- National Honor Society
- Quill & Scroll
- Concert Glee Club
- Student Council
- Y-Teens
- Homecoming Queen
- Hi-Y
- Masque & Wig
- D. E.
- D. O.
- F. F. A.
- F. H. A.
- Amantis Libris
- Junior Historian
- El Jarabe
- Typing Club
- Shorthand Club
- Science Club
- Band
- Pep-Squad
- Cheerleaders

XII. Sports
- Coaches
- Football Captains
- Football Lettermen
- Football Teams "A" & "B"
- Snaps of Games
- Basketball Teams "A" & "B"
- Basketball Lettermen
- Tennis Team
- Track
- Girl's Sports
- Posture Queen
- Baseball Team

XIII. Vanity Fair
- King & Queen
- Court

XIV. Graduation
- Class of 1950
- Valedictorian
- Salutatorian
- Awards
- Senior Day Snaps

XV. Snaps
- General Snaps
- Senior Play
- Banquets & Dances
- Couples

Lithography By

The Steck Company

Austin, Texas

SCHOOL CALENDAR FOR 1949-50

September

7 First Day of School

30 Band Dance

October

2 F. F. A. Barn Dance

10 Installation of Y-Teen Officers

November

4 D. E. & D. O. Dance

6 Y-Teen Candlelight Service

8 "A" & "B" Fathers Football Game

12 Y-Teen Boyless Dance

17 Valley Mid-Winter Fair

19 Athenian Trade Dance

25 Thanksgiving Holidays

25 El Jarabe Homecoming Dance

December

2 Bi-District Game with Alice

6 Annual V. H. S. P. C. Banquet

9 Football Banquet & Dance

10 DeMolay Sweetheart Dance

20 Christmas Holidays

23 Rainbow Christmas Dance

31 Sub-Deb New Years Eve Dance

January

2 School begins after Holidays

February

11 Y-Teen Sweetheart Banquet & Dance

23 Charro Days

March

3 Senior Play--
"A Date With Judy"

24 Junior Senior Banquet & Dance

April

7 Easter Holidays

8 Chi Phi Pi Spring Formal

14 Hi-Y Bougainvillea Dance

15 Y-Teen Camp

29 Annual Band Concert

May

Vanita Fair

12 Hi-Y Stag Party

16 H. M. S. Bonafore

19 Senior Day

21 Baccalaureate Services

26 Commencement & Last Day of School

Dear Diane,
I shall never forget you. Remember all the things we got into. "Travis & Hale never forget the Y-Teen Camp." I wish you the best of luck. You are one of the sweetest girls I know. I hope we become friends. Best wishes.
Barbara Ann

Dear Diane,
It's been really wonderful knowing you and I hope all that you and I shall always be the best of friends. You are a wonderful girl!
Best of luck always,
Love always,
Ann

Dear Di,
Best of luck through school and life.
Anne Fisher
Sr. '50

Dear Diane,
I've met so many wonderful people this year & you are one of the sweetest girls I know and I love ya lots and lots.
All my love
Pat F.

Dear Diane,
I think you are swell & feel proud to be about you. You're one of the sweetest girls I know and I love ya lots and lots.
All my love
Pat F.

Dear Diane,
Gosh! I can't believe I've gone to school here for one year. I shall never forget some of those wonderful adventures we had and everybody we met. Hasn't this been a wonderful year? Wasn't it really fun? Wishing you all the best of luck. Hope you are happiest girls in life ever know. But besides that you are really getting to be beautiful and I know I hope we can always be good friends.
Love ya!
Ann Morris

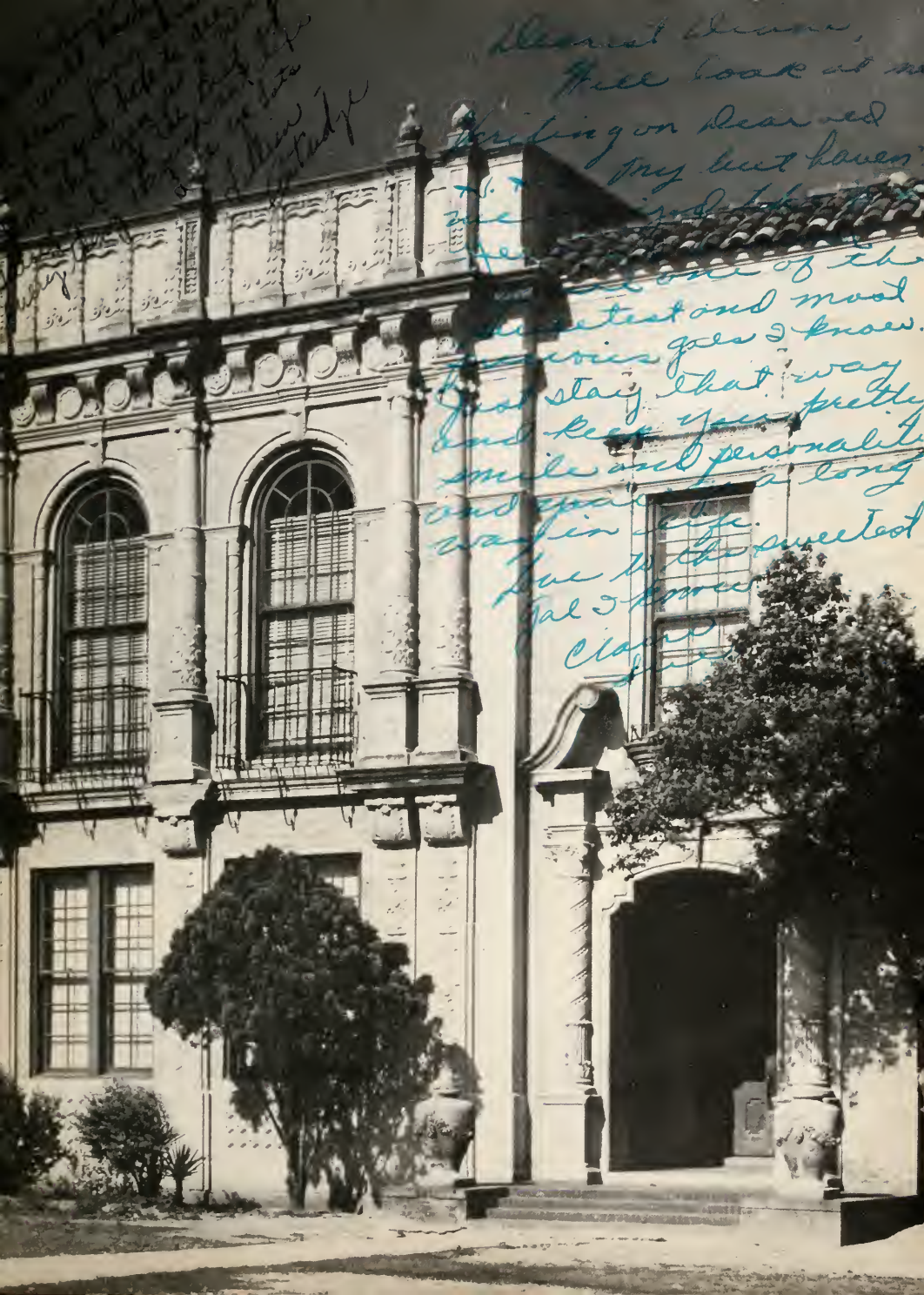
Dearest Clara,
Will look at m
Writing on Dear ed
my last lover
one of th
sweetest and most
goes I know.
stay that way
and keep your pretty
smile and personalit
and grace
way in life.
Love to the sweetest
gal I know
Clara

CAMPUS SCENES

Cardinal Field House

Shop and Metal Works

D. E. and D. O. Buildings

H. H. S. --Rear View

Cardinal Stadium

Vocational Agriculture Building

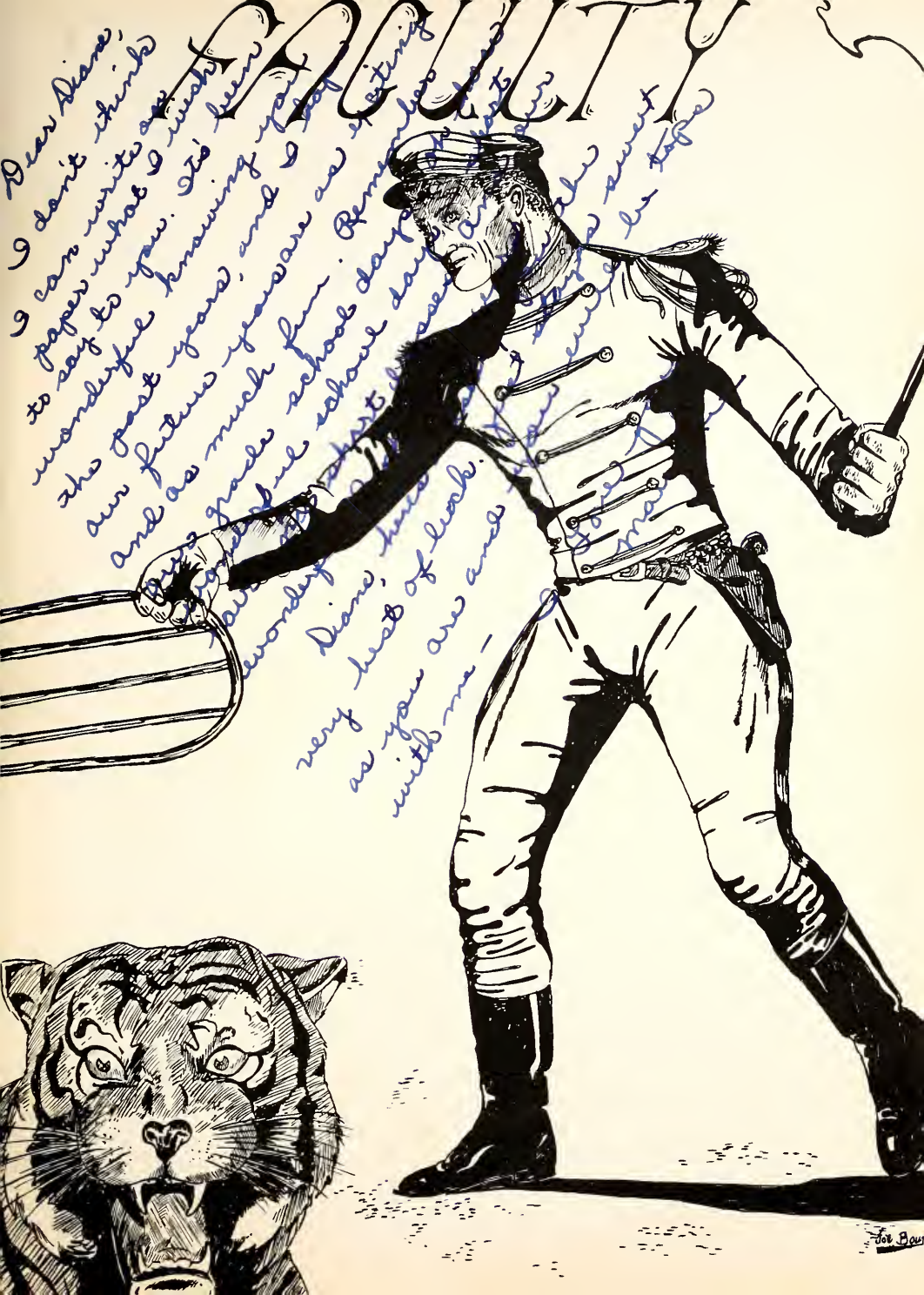
FACULTY
Dear Diane,
I don't think
I can write on
paper what I wish
to say to you. It's been
wonderful knowing you
the past years, and I feel
our future years are as exciting
and as much fun. Remember
our grade school days
wonderful school days
Diane, hunt
very best of luck.
as you are and
with me -
Joe Bau

BOARD OF EDUCATION

From Left to Right: Arthur D. Purdy, W. W. Ballard, President, J. L. Boggus, Earl Davis, T. D. King, Myrlin O. Johnson, G. M. Lozano Jr., and Guy Leggett Sr.

The student body is grateful to this group of men who labor and strive continuously so that the youth of this community may have every educational advantage.

M. H. Connelly, SUPERINTENDENT

G. G. Gathright, ASSISTANT PRINCIPAL
T. S. Pickens, PRINCIPAL

FACULTY

Miss Carol Lovvorn
Speech, English

Mrs. Agnes B. Browder
Librarian

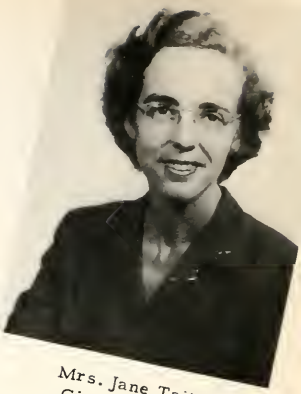

Mrs. Jane Tait
Girls' Sports

Mr. Curtis H. Shiflet
Mathematics
Coach

Mr. Weldon Phillips
Head Coach

Mr. Edward H. Cooper
Mathematics
Coach

Mrs. Juanita Jacobson
Homemaking

Miss Lois Reynolds
Counselor

Miss Attelia Muller
Homemaking

FACULTY

Mr. James J. Cosgrove
Vocational Metal Work

Mrs. Anna M. Davis
Science

Mrs. Juanita Rader
Mathematics

Mrs. Betty B. Street
English

Mrs. Dolores Goodall
Commercial

Mr. Edward McKinney
Vocational Ag.

Mrs. Dorothy Pereira
Commercial

Mr. Earl Herrington
Commercial

Miss Anne Burtless
English

FACULTY

Miss Worda Russell
Mathematics

Mr. M. W. Russell
Band Director

Mrs. M. W. Russell
Social Science

Mrs. Julia Vernon
English

Mr. Bill D. Forbes
Diversified Occupations

Mrs. Betty Noster
Spanish

Miss Margie Reynolds
Social Studies

Miss Bonnye Whitworth
History

Mrs. Walsworth
English

SENIORS

SENIOR CLASS OFFICERS

ROBBIE SCOTT
President

DONALD HOPPER
Reporter

BUDDY OWENS
Vice-President

LOUISE CRONENWETT
Secretary

JOHN ADAMS

D.O. Club '49 - '50

SHIRLEY ADAMS

Office Help '50
Pep Squad '48 - '50
Shorthand Club '50
Sec. '50
Y-Teens '48 - '50

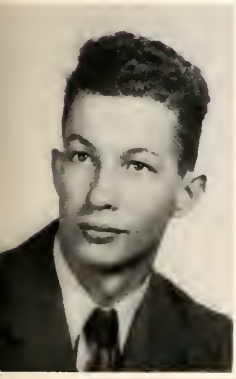

ARTHUR ALLEN

D.O. Club '49 - '50

BETTY ALLEN

Allied Youth '49
Band '47 - '50
Twirler '50
Masque & Wig '50
Shorthand Club '50
Y-Teens '47 - '50

JAMES ALTUS

Band '47-'50
FFA '47-'50
Student Council '50

ADOLFO ALVAREZ

El Jarabe '49 - ' 50

BILL ANDREWS

Annual Staff '50
Basketball '48 - '49
Football '49 - '50
Hi-Y '48 - '50
Honor Society '49-'50
Quill & Scroll '50
Track '49 - '50

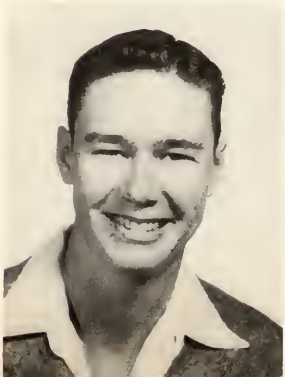

CECIL ANGERMANN

Boys Quartet '49-'50
Football & Basketball
Mgr. '48 - '50
Glee Club '49 - '49
Hi-Y '47 - '50
Honor Society '49-'50
Vanity Fair '49

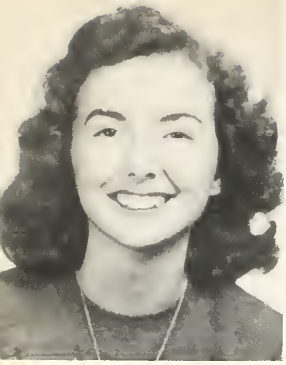

BARBARA ARMOUR

Band '49-'50
Twirler '50
Girls Quartet '49
Glee Club '49-'50
Soloist '49-'50
Accompanist '50
Honor Society '49-'50
Masque & Wig '49-'50
Y-Teen
Pres. '50

VIRGINIA ASKEW

D.E. Club '49-'50
Sec. '50
Volleyball '48-'50

SHIRLEY ATKINS

ANNIBELL AXTELL

FHA '47-'49

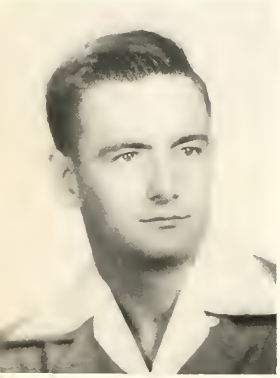

GEORGE BABCOCK

FFA '47-'50
Football '48
Office Help '47

VIRGINIA BALLI

MARGARET BEACH

Cardettes '47
Cardinal Staff '50
Office Help '50
Pep Squad Leader '50
Shorthand Club
Pres. '50
Student Council '48
Y-Teens '48-'50

MARY JEANNE BOCK

FHA '49-'50
Pep Squad '48-'49
Shorthand Club '50
Student Council
'48-'49
Y-Teens '49-'50

BUD BOTHWELL

Band '47 - '50
Football '48
Hi-Y '50
Science Club '49-'50
V. Pres. '50
Student Council
Reporter '50

GLORIA BOTHWELL

Allied Youth '49
Treas. '49
Band '48-'50
Twirler '50
Masque & Wig '50
Student Council '50
Y-Teens '47 - '50
Sec. '47 Treas. '50

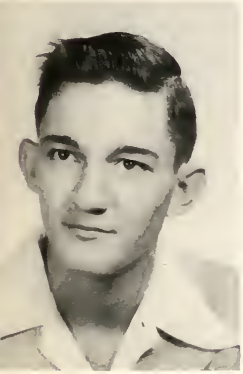

JOE BOURG

Allied Youth '48
Annual Staff '49-'50
Boxing '49
Hi-Y '47 - '50
Masque & Wig '47
One Act Play '49
Quill & Scroll '49-'50

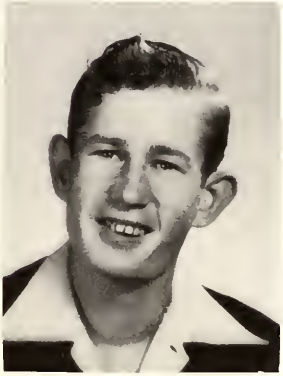

MATT BROWN

D.O. '49-'50
FFA '47-'48

TONY BROWN

Glee Club '47 - '49
Hi-Y '49-'50
Football '49-'50
Mgr. '47-'48

BEVERLY BURKE

Girls State '49
Y-Teens '47-'50

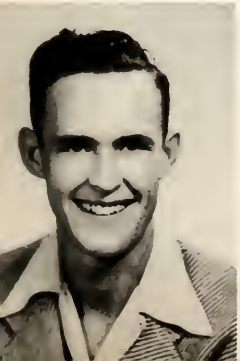

MILTON CANTRELL

MACK CARLISLE

JOAN CHAUDOIN

Band '47 - '50
Twirler '50
Sweetheart '50
Fair Duchess '50
Glee Club '49 - '50
Honor Society '49-'50
Masque & Wig '50
Vanity Fair '48-'49
Y-Teens '47 - '50

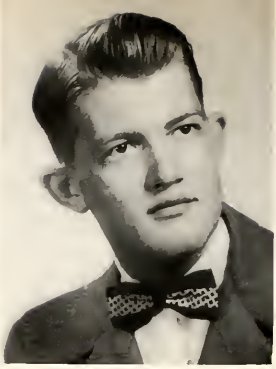

JAMES CLISSOLD

JIM COATS

D.O. '49 - '50
FFA '49 - '50

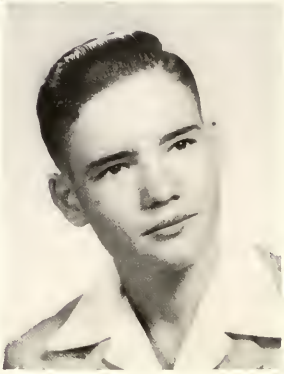

JERRE COLLEY

Masque & Wig '50
Pep Squad '50
Y-Teens '50

DOUG CONNER

MARGARITA CORID

WINNIE BELLE COX

Shorthand Club '50

LOUISE CRONENWETT

Band '47 - '50
Reporter '50
Class Officer '50
FHA '49
Girls Chorus '49
Honor Society '49-'50
Masque & Wig '50
Shorthand Club '50
Typing Club '50

GLEN CROSSLAND

Band '47 - '49
FFA '47 - '50

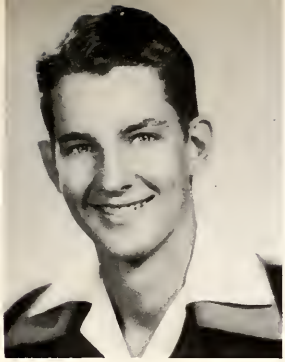

BEVERLY DAGUE

Band '47 - '50
Twirler '50
Girls Sextet '50
Glee Club '49 - '50
Masque & Wig '50
Shorthand Club '50
Student Council
Sec. '50
Typing Club '50

DAVID DALAGER

Band '49 - '50

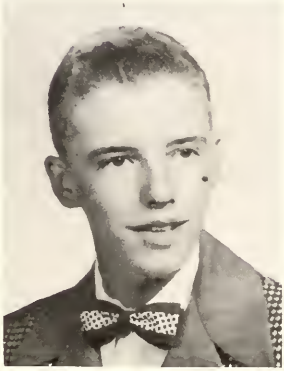

ROGER DATZMAN

Band '47 - '50
Glee Club '49
Masque & Wig '47-'48

RICHARD DECKER

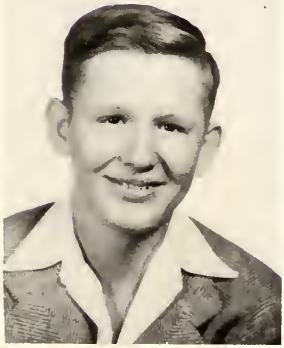

NOLA SUE DEMIC

Band '47 - '50
Sweetheart '49
Cheerleader '50
Class Officer '48-'49
Girls Quartet '49
Girls Quintet '50
Glee Club '48 - '50
Honor Society '49-'50
Y-Teens '47 - '50

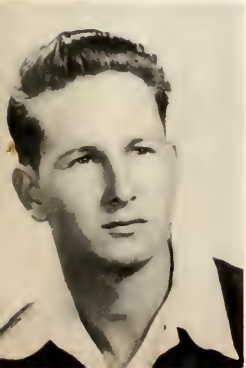

JOHN DENNY

D.O. Club '48- '50
Sec. '49 - '50

JOHN ROBERT DENT

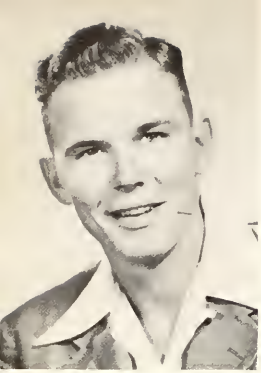

PAUL DENT

LEE DISMUKES

Amantis Libris '49
Bowling Club
Pres. '46
Cardinal Staff '48-'50
Girls Basketball
'47-'48
Masque & Wig '49-'50
Sec.'49 V. Pres. '50

BETTY JO
DOPHEIDE

Shorthand Club '50
Student Council '50

MARLENE DRURY

Cardinal Staff '49
Declamation '47 - '49
FHA '47
Pep Squad Leader '50
Masque & Wig '49
Sec. '50
Y-Teens '47 - '50

SALLY DUBERT

FRANK DUSEK

Band '47 - '50
FFA '47- '50
Student Council '47 -
'49

DAN ELKINS

Allied Youth '49
V. Pres. '49
Band '47 - '49

DICK ELKINS

Allied Youth '49
Bachelors Choir '47
Band '47 - '49
Glee Club '47

LARRY ELLIFF

Boys Quartet '49
Glee Club '48 - '49
Y-Teen Sweetheart '49

ROSIE ELWELL

D.E. Club '50
Masque & Wig '50
Office Help '48'49
Pep Squad '49-'50
Y-Teens '47 - '50

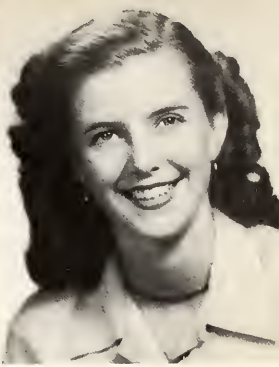

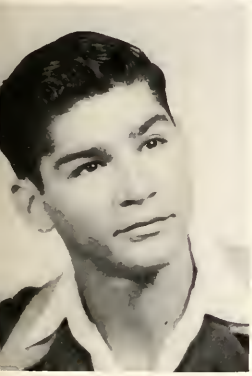

ERNEST ESPARZA

D.E.Club '49 - '50
Masque &Wig '47-'48

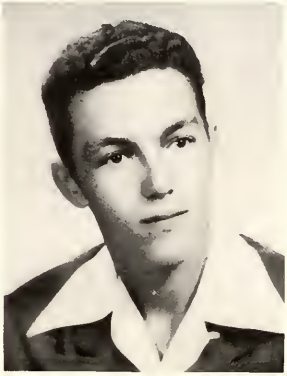

DON EUDALY

Band '48 - '50
Masque & Wig '47
Photography Club
'48 - '49
Science Club '47-'50

CATALINA FLOREZ

RUTH FLOREZ

Basketball '47 - '48
Cardettes '47
El Jarabe '48
Shorthand Club '50
Volleyball '48

PATRICIA FISHER

Amantis Libris '49
Science Club '49

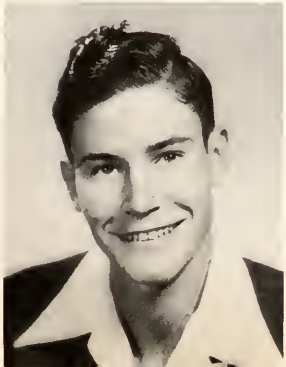

DONALD FRITZ

LETHA FRIZZELL

Cardettes '47
Pep Squad '48 - '50
Shorthand Club
V. Pres. '50
Student Council '49
Y-Teens '48 - '49

MARY GAMBOA

OLIVIA GARCIA

D.O. Club '49
El Jarabe '49 - '50
FHA '47
Y-Teens '48

REX GARNER

Science Club '50
Slide Rule Club '50

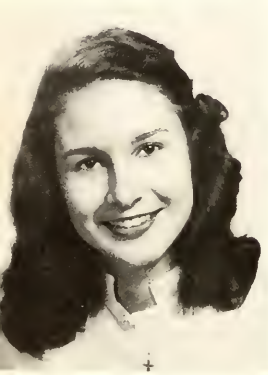

JOSEPHINE GARZA

Cardinal Staff '50
El Jarabe '48-'49
Junior Historians
Pres. '50
Science Club '48-'49
Vanity Fair '49

OCTAVIA GARZA

FHA '47 - '48

VIRGINIA GARZA

El Jarabe '50
Pep Squad '50

SHARLENE GERRICK

FHA '48
Masque & Wig '48-'50
Pep Squad Leader
'49 - '50
Science Club '49-'50
Tennis Club '49
Y-Teens '47 - '50

PAT GILDAY

Glee Club '47 - '50
Pep Squad '47 - '48
Shorthand Club '50
Y-Teens '47 - '50
Pres. '47
V. Pres. '48

DON GOODRICH

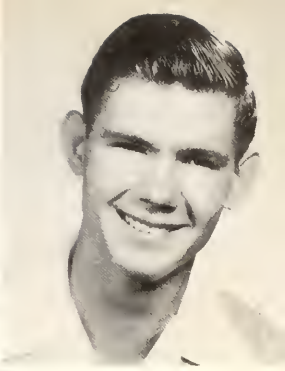

SHIRLEY GRAYBILL

D.E. Club '48 - '50

CECILIA GREGERSON

Pep Squad '48 - '50
Y-Teens '47 - '50

NELDA HABENICHT

Band '47 - '50
Twirler '49 - '50
Y-Teens '48 - '50

MARTY HAMPTON

Allied Youth '49
Girls Chorus '49
Masque & Wig '48
Typing Club '50
Sports Announcer '48
Y-Teens '48

MAXINE HARP

Y-Teens '48 - '50

BARBARA HAYNES

FHA '49 - '50
V. Pres. '50
Pep Squad '49 - '50
Y-Teens '48 - '50

FLORENE HELMS

Transferred from Independence, Kansas

JANELLE HENSLEY

Masque & Wig '50
Pep Squad '48 - '49
Y-Teens '48 - '50

JAMES HESTER

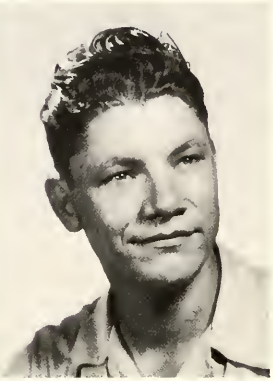

GORDON HEXT

Basketball '47 - '50
Boxing '48
FFA '47 - '50
Football '49 - '50
Hi-Y '50
Student Council '48
Track '48

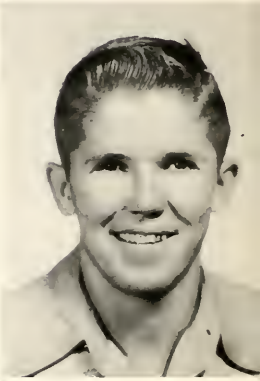

RUBY HOBSON

MARY ETHEL HOLMES

Cardinal Staff '49-'50
Masque & Wig '48-'49
Office Help '50
Shorthand Club '50
Y-Teen '47 -'49

DONALD HOPPER

Basketball '47-'48
Boxing '48
Football '47 - '50
Hi-Y '48 - '50

MARY LOU HOWELL

TOBY HYDE

D.O. Club '48 - '50
V. Pres- '50

J.R. INGENDORF

Football '49 - '50
Hi-Y '49 - '50

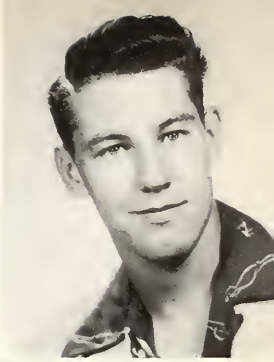

BILLY JEFFREY

Baseball '48 - '50
Basketball '47 - '50
Football '47 - '50
Hi-Y '49 - '50
Student Council '49
Track '47 - '48

WAYNE JEFFREY

D.O. '49 - '50
Reporter '49

MAX JENTSCH

Football '48 -'50
Hi-Y '48 -'50
Chaplain '50
Masque & Wig '47
Science Club '48 -'49
Student Council '50

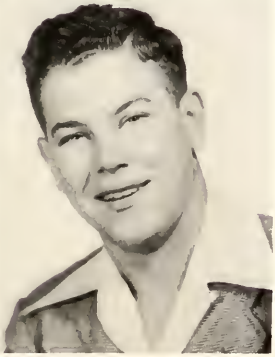

NORMA KELLER

Band '47 - '50
FHA '47
Y-Teens '47 - '50

BETTY KOPPEL

Annual Staff '48 - '50
Cheerleader '50
Masque & Wig '50
Quill & Scroll '49-'50
Vanity Fair '47-'48
Y-Teens '47 - '50
Pres. '49

GEORGE KRUSINSKY

FFA '47 - '50

GEORGE LABAR

FFA '47 - '49
Football '49 - '50
Hi-Y '49 - '50
Student Council '48 - '50
Track '48 - '50
Vanity Fair '48

BETTYE LANGHAM

Allied Youth '49
Cardettes '47
D.E. '49 - '50
Masque & Wig '48
Pep Squad '48
Y-Teens '48 - '50

ROBERT LAUER

FFA '47 - '50

FRANCES LAW

FHA '47 - '49
Library Assistant '47
Y-Teens '47 - '48

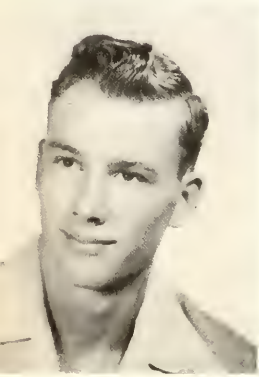

CHARLES LAWSON

Basketball '48 - '50
Football '49 - '50
Hi-Y '49 - '50
Track '49 - '50

LYDIA LEDESMA

BOBBY LEGGETT

Baseball '47 - '50
Class Officer '47-'50
Football '47 - '50
Hi-Y '47 - '48
Honor Society '49-'50
Masque & Wig '47
Student Council '49 - '50
Vanity Fair '47

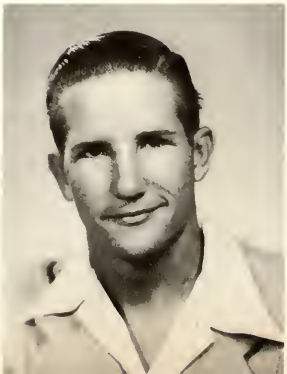

MAGDALENA LONGORIA

Cardettes '47 - '48
El Jarabe '48 - '49
Pep Squad '49

ARTHUR LOZANO

Band '47 - '50

DAVID LOZANO

Basketball '47
El Jarabe '48 - '49
Track '47 - '50

AGUSTIN LUCIO

D.O. Club '49 - '50

SHIRLEEN
McMORRIES

Cardettes '47
Cardinal Staff '49-'50
FHA '47
Girls Chorus '49
Glee Club '49-'50
Pep Squad '48-'50
Shorthand Club '50
Y-Teens '47-'50

JEANNE MADDEN

Cardettes '47
FHA '49
Girls Chorus '49
Glee Club '50
Masque & Wig '47-'50
Pep Squad '49 - '50
Y-Teens '48-'50
Treas. '50

ELVIRA MARTINEZ

D.E. Club '50
El Jarabe '49
FHA '47
Shorthand Club '50
Student Council '47

MARCELINA
MARTINEZ

MARY MASSENGALE

Typing Club '50

GERRY MESSMER

Band '47 - '48
Cardinal Staff '47-'48
Girls Quartet '47-'49
Girls Quintet '50
Glee Club '47 - '50
Masque & Wig '47-'50
Pres. '50
Pep Squad '48-'50
Y-Teens '47-'50

BRUCE MILLER

FFA '48 - '50

JACK MONCUS

D.O. Club '49 - '50
Sgt. at arms
'49 - '50

LLOYD MORRIS

Basketball '48 - '49
Football '48 - '49
Hi-Y '50
Science Club '48

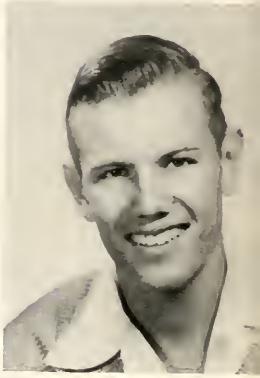

PAT MORRIS

Boys Quartet '49-'50
FFA '49 - '50
Glee Club '49 - '50

DONNA MOUNTS

Cheerleader '50
FFA Sweetheart '49
FHA '48 - '49
Masque & Wig '50
Pep Squad '49- '50
Vanity Fair '47
Y-Teens '47 - '50

BETTY NAUMANN

Cheerleader '50
FHA '49
Glee Club '47-'50
Pep Squad '49
Masque & Wig '50
Y- Teens '47-'50

JANICE NAUMANN

Masque & Wig '50
Office Help '48-'50
Pep Squad '48-'50
Y- Teens '47-'50

ONNIE NIEDERJOHN

and '47-'50
Twirler '50
Masque & Wig '50
tudent Council '50
-Teens '47-'50
Sec. '48

NANCY O'KELLEY

Cardinal Staff '50
Extemporaneous
Speech Club '50
Honor Society '49-'50
Science Club '48-'50
Sec. '50
Y-Teens '48 - '50

MAGDALENA
OLIVAREZ

Cardettes '48
D.E. '50
FHA '47
El Jarabe '49
Student Council '50
Volleyball '48

BUDDY OWENS

Best All Around Boy
'49
Band '47 - '50
Pres. '48
Class Officer '48-'50
FFA '47 - '50
Pres. '48 - '49
FHA Sweetheart '49
Student Council '48-
'50 Pres. '50
Y-Teen Sweetheart

RVILLE PASSMORE

llied Youth '49-'50
and '47-'50
FA '47
Masque & Wig '48
cience Club '48

DAN PETERSON

Band '47-'50
Rep. '48-'49
Cardinal Staff '49
Honor Society '49-'50
Masque & Wig '47-'50
Office Help '48
Science Club '49-'50

JOANN PIERCE

Glee Club '50

DON RAUMAKER

Basketball '48
Football '48
Masque & Wig '49
Track '48 - '49

JIMMY REANEY

Cardinal Staff '49-'50
Editor '50
Honor Society '49-'50
Quill & Scroll '49-'50
Pres. '50
Science Club '49-'50
Pres. '50
Student Council
'47-'50

LILLIAN ROBINSON

Band '47 - '50
Drum Major '50
FHA '49
Girls Quartet '47-'48
Girls Quintet '50
Glee Club '47 - '50
Masque & Wig '49-'50
Y-Teens '47 - '50
Song Leader '50

QUINTIN RODRIGUEZ

Slide Rule Club '50

DORA SALAZAR

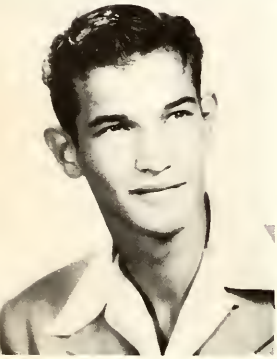

JACK SCOGGINS

FFA '47-'50
Student Council
'49-'50

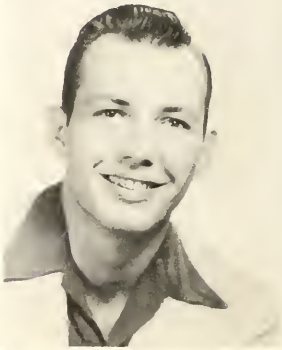

ROBBIE SCOTT

Class Officer '47-'50
FFA '47 -'49
Football '47-'50
Co-captain '50
Hi-Y '47 - '50
Pres. '50
Student Council '48-
'50
Track '48 - '49

KATHERINE SELBY

MARY ANN SMITH

Band '47-'49
FFA Sweetheart '50
Masque & Wig '50
Pep Squad Leader '50
Vanity Fair '48
Y-Teens '47-'50

CAROL SNAVELY

Annual Staff '50
Band '47 - '50
Cardinal Staff '50
Masque & Wig '50
Student Council '50
Quill & Scroll '50
Y-Teens '47 - '50
Sec. '50

ALLEN SNIDER

CAROLYN SOMERS

Cardinal Staff '50
Pep Squad '50
Science Club '49-'50
Student Council '50
Y-Teens '47 - '50
V. Pres. '50

BILL STENEHJEM

Baseball '50
Basketball '50
Student Council '50

PAT STEVENSON

Class Officer '48
Masque & Wig '50
Office Help '48
Pep Squad Leader '50
Y-Teens '47 - '50

GRACE STRICKLAND

D.E. '50
Glee Club '47 - '50
FHA '47

ARDETH THISE

Masque & Wig '47
Pep Squad '50
Y-Teens '47- '50

KENNETH THOMAS

Band '47

WINIFRED THOMAS

FHA '48
Glee Club '47-'50
Masque & Wig '50
Tennis Club '49
Y-Teens '47-'50

JENNIE TIPTON

Band '47 - '50
Cardettes '47
Girls Chorus '48
Girls Quartet '49
Glee Club '49 - '50
Y-Teens '47 - '50

LYNN UNDERHILL

Transferred from
Bebbe, Arkansas

MARY VALLE

El Jarabe '50

BARBARA
VANDERULIS

Glee Club '49
Masque & Wig '50
Pep Squad '50
Shorthand Club '50
Y-Teens '47 - '50

PAULA
VANDERVORT

Glee Club '50
Masque & Wig '50
Pep Squad '50
Y-Teens '50

FERNANDO VELA

Cardinal Staff '49-'50
El Jarabe Club '48-'50
Honor Society '49-'50
Science Club '50

JACK WALLING

Band '47 - '50
Masque & Wig '50

PAT WATERS

Annual Staff '49-'50
Class Officer '48
Masque & Wig '50
Pep Squad '49-'50
Quill & Scroll '49
V. Pres. '50
Shorthand Club '50
Y. Teens '47 - '50
Pres. '48

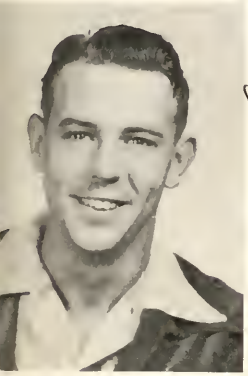

Dear Di,
Wish really had lots of
time to
forget this. I'll never
double date, and things
we used to plan. It really
was fun! Di, I really think you
are a good boy. I wish you loads of
luck, and happiness
in the future.
Sammy.

JACK WEIR

Band '47
Football '48-'50
Hi-Y '49 - '50
Masque & Wig '47

SARAH MAY WELIVER

Pep Squad '48 - '49
Shorthand Club '50
Y-Teens '49 - '50

NINA MAE WILSON

BILLY WOFFORD

FFA '48

SENIOR COUPLES

JUNIORS
Joe Bowro

JUNIOR CLASS OFFICERS

JOANN CISNEROS
Student Council
Representative

MAXINE MANIEZ
Secretary

PAT SNOWDEN
Vice-President

JERRY FITZPATRICK
President

Amelia Alvarado

Roy Alvarez, Jr.

Bill Anderson, Jr.

Dan Badwey, Jr.

Buddy Beakley

Idel Beals

Raymond Beals

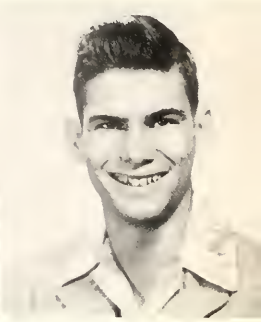
Roy Beller

Bertha Benavides

John Bersch

Donald Blue

Rex Bowlin

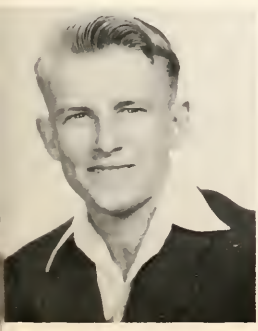
Sonny Brazil

Ann Brons

Pat Brown

Doris Bryant

Mary Burns

Shirley Calfee

Lucila Cantu

Ellen Caron

Eloise Chandler

Joan Cisneros

Mollie Coats

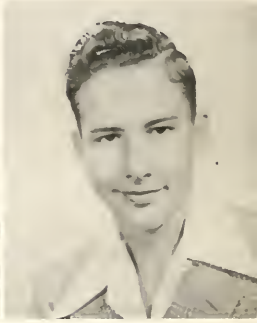
Flavil Colley

Nancy Craig

Bobbie Curry

Dixie Lee Curry

Shirley Dopheide

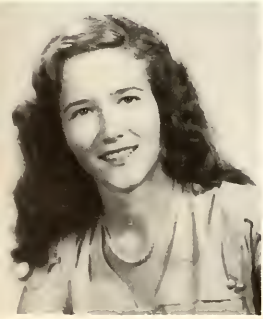
Geneva Dumas

James Dunn

Bernie Edwards

Lynn Fisher

Wanda Fontaine

Mattie Jo Ford

George Frost

Betty Jean Garrett

Pat Garrett

Jean Garrison

Gloria Garza

Lina Garza

Aurora Gonzalez

Janie Gonzalez

Louise Grayson

Betty Guerrea

Herbie Hahn

Barbara Hartman

Bart Haynes

Betty Hensz

Gaudencia Hernandez

Connie Horton

Lola Howell

Peggy Howell

Donna Hull

Patricia Hyde

Alfred Jimenez

Sara Kereny

Norma Kilbourn

Odilia Leal

Peggy Lowrimore

Alma McFetridge

Claire Sue McGee

Maxine Maniez

John Gates Mothershead

Dorothy Mounts

Betty Jo Mundy

Mary Louise Muniz

Marilyn Nicholson

Pilar Palacis

Lillian Partridge

Mary Dale Pena

Christine Price

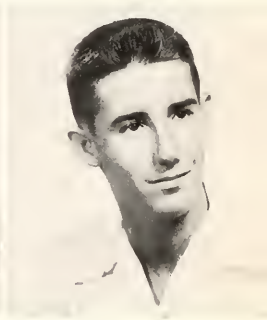

Jimmy Rebmon

Betty Jo Reed

Aurora Rodriguez

Beatrice Rodriguez

Dalia Rodriguez

Lois Rueter

John Sain

Melba Sanders

Irving Seligman

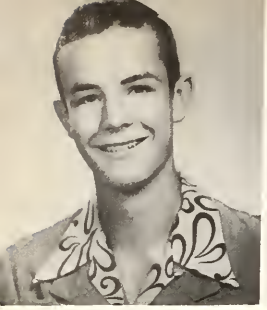
Buford Slay

Barbara Smith

Pat Snowden

Joe Sonka

Penny Stenehjem

Jean Still

Esperanza Torres

Josue Tucker

Diamantino Vallejo

Norberto Vasquez

Melva Warden

Trenna Watson

Earl Weber

Leonard Weber

Bobby Westbrook

Thelma White

John Wilson

William Yates

Olivia Zamora

Dear Diane,

Hi! Hasn't this year been wonderful. I will never forget it. All the fun you Sophmores showed me, how could I ever forget it. You all have been wonderful to me and I hope we will be able to enjoy my nept two years with you as much as I have this year. Always stay as sweet as you are now.

Always remember me.

Love ya!
Jane Mc-

A.H.

SOPHOMORES

SOPHOMORE CLASS OFFICERS

KAY GORGES
Secretary

BILL BRACKMEYER
Vice-President

BOB PULVER
President

BOB SPAW
Student Council Representative

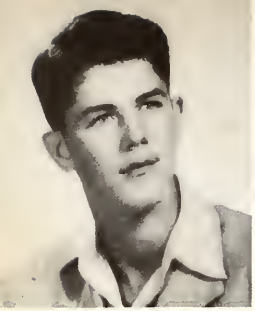
Barney Aaron

Harriet Adams

Patsy Adams

Jimmy Allen

Anita Anderson

Betty Andrews

Sonya Anglin

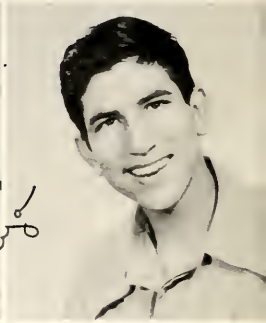
Freddie Balli

Plutarco Balli

Joyce Barham

Lucille Beach

Varner Beals

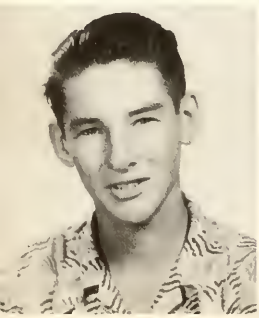
John Beckwith

Patricia Benoit

Bill Blake

Barbara Bock

Katherine Boye

Elsie Boykin

Bill Brackmeyer

Robert Burns

Leonila Cabrera

James Cantrell

Jo Etta Cantrell

Elia Cantu

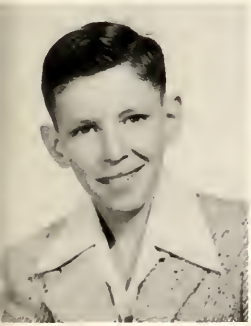
Jimmy Carmony

Mary Jo Carmony

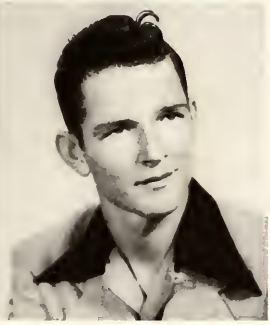
Jim Ed Carnes

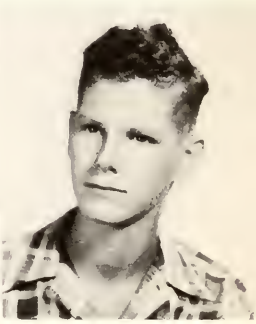
William Edward Cobb

Sally Colvin

Loida Contreras

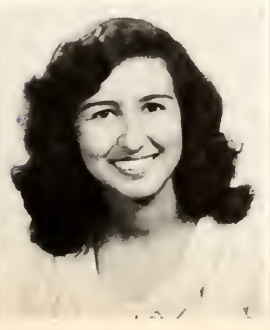
Ruth Contreras

Nancy Cooper

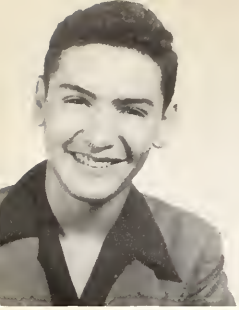

Glenn Cortez

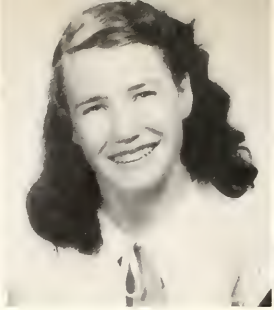

Aletha Cox

Bonnie Cox

Betty Danley

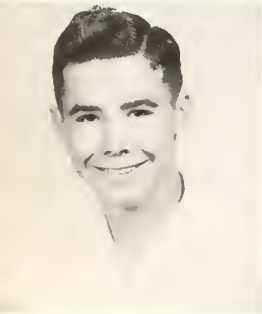

Frank Drury

Kathryn Fisher

Ronald Flinn

Dolores Ann Freitag

Marjorie Mae Fritz

Elaine Garrett

Bill Garrison

Delia Garza

Robert Garza

Mac Gibbon

Charles Golladay

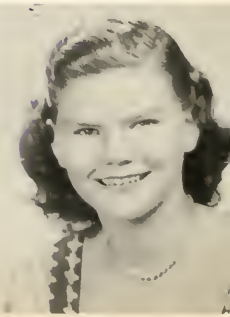

Mary Ann Goodrich

Kay Gorges

Milo Grimmell

Patricia Habicht

James Hamblen

Diana Harkrider

Zelda Helms

John Herrera

Joe Bailey Hicks

Nancy Higdon

Sandra Hollenbeck

Kemper Holmes

Dave Humphrey

DeWayne Jesse

Anna Lou Jones

Mary Cym Keasler

Eileen Kirsh

Bobby Koger

Ernest La Fontaine

Mary Ann Lauer

Aurora Leal

Dianne Ledden

Norma Lopez

Betty Lucas

Linda Sue Lucas

Ann McCall

Porter McCall

James Bailey Mack

George Madden

Cora Mell

Carrie Miller

Joy Lee Mitchell

Oralia Montalvo

Ann Morris

Hope Muro

Neil Murphy

Janice Nations

Virginia Nesmith

Nina Nixon

"Denis O'Donnell"

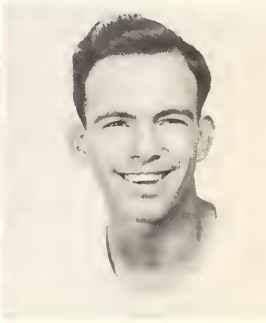

Fidel Olivarez

John Patrick O'Meara

Marie Pickett

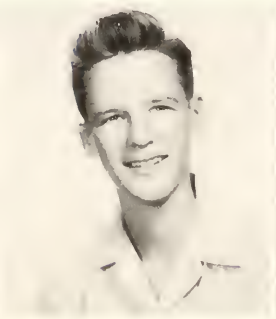

Bob Pulver

Barbara Purdy

Felix Ramirez

Nancy Rebmon

Patricia Redford

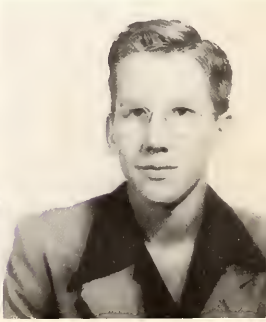

Jesse Reynolds

Leo Rodriguez

Mona Ree Rogers

John Russey

Phillip Ryall

C. J. Sanfilippo

Dorothy Scoggins

Sandra Scott

Frank Sharp

Lois Sims

Thalia Smith

Virginia Smith

Margaret Snavely

Patricia SoRell

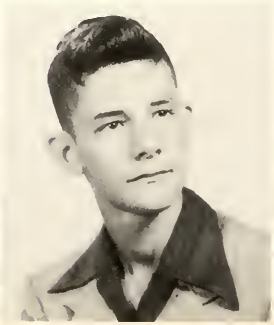
Robert Spaw

Leslie Stimpson

Bobbye Faye Tipton

Esparanza Torres

Andreina Trevino

Mary Sue Twinn

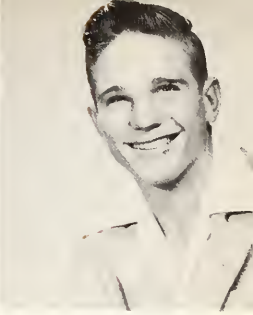

Alex Vinson

Jerry Louise Wade

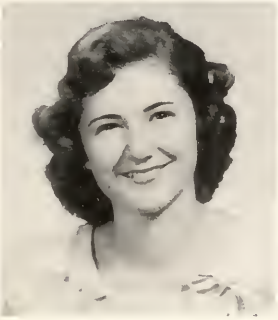

Dortha Lee Wallace

Lena Mae Wallace

Earline White

Bernice Williams

Juanell Williams

Crissa Wood

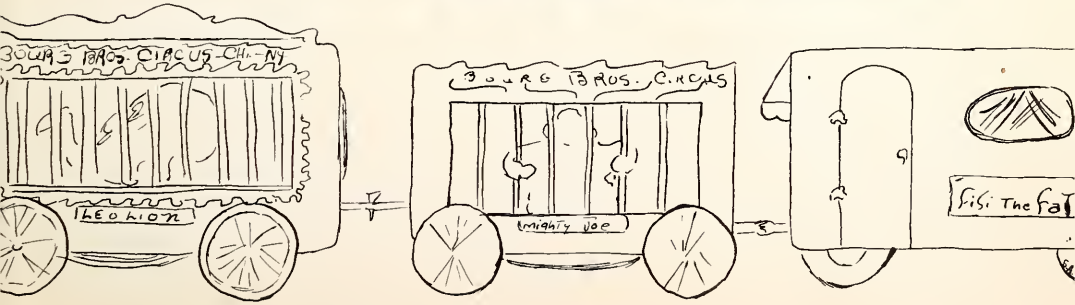

FRESHMAN
Joe Bours '48

BEVERLY BLAIR
Secretary

CECIL SIMMONS
Vice-President

BARBARA LEFFINGWELL
Student Council Representative

DON GRAHAM
President

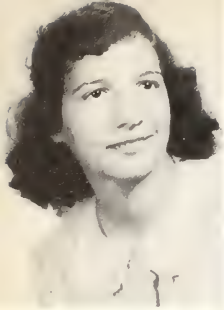
Beatrice Abrigo

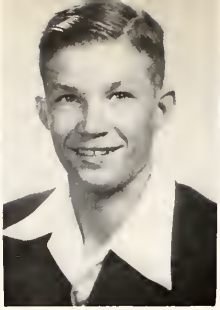
Wilbert Allen

Lorraine Alley

Allene Alsup

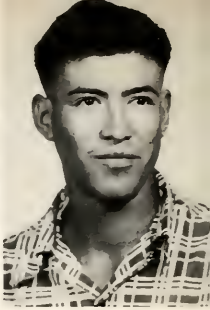
Antonia Araiza

Herminia Bartida

Bettye Batterton

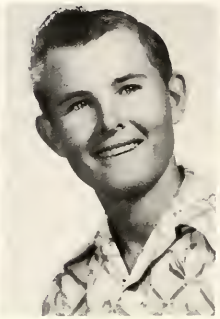
Cleo Beauford

Beverly Blair

James Bland

Mary Frances Boddy

Joan Boyett

Beth Byler

Gloria Canales

Errol Canion

Gladys Canion

Rose Elia Cano

Viola Cano

Dorothy Carden

Hugh Cavitt

John Chambers

Melchor Chavez

Odelia Chavez

Elizabeth Clissold

Richard Coleman Jr.

Patrick Dalager

Glenda Dalton

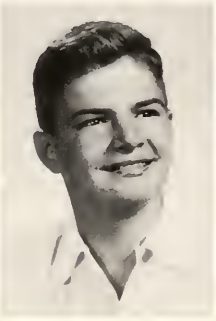
Charles Daugherty

Mary Ann David

Oralia DeLeon

Barbara Denson

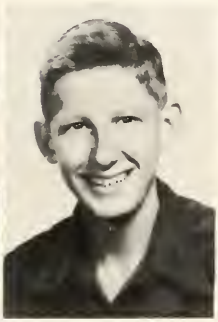
Dial Dunkin

Alma Jean Eliff

Carolyn Elmore

Josephine Esqueda

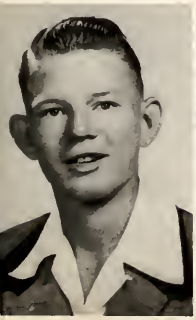
Lynn Frizzell

June Gandy

Ernestine Garcia

Olympia Garcia

Jerry Garrett

Margaret Garrett

Dora Garza

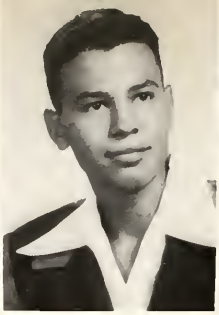
Edward Gerusa

Mary Lee Goldammer

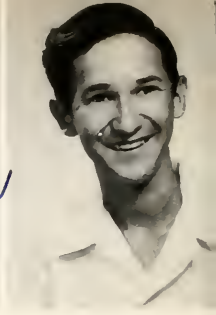
Antonia Gonzalez

Don Graham

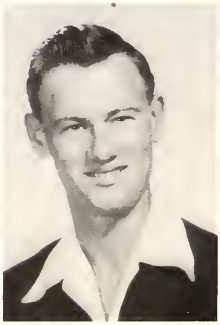
Dick Wayne Gray

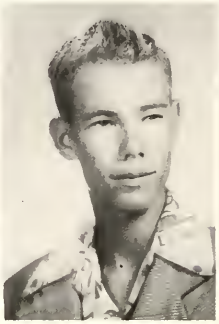
Robert Gray

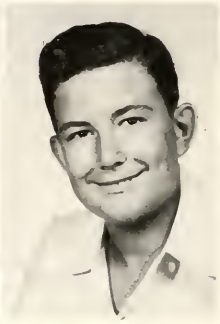
Wayne Grayson

Frances Green

Janice Greer

Dora Guerrero

Darlene Gurley

Bobby Haley

Harlon Haley

Martha Ann Hardie

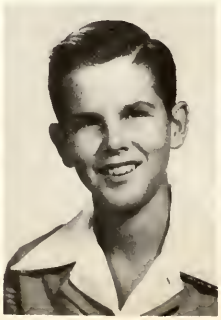
David Harmon

Shirley Harris

Mary Jane Harvey

Arthur Haynes

Richard Henderson

Lucita Hernandez

Shirley Higdon

Betty Horton

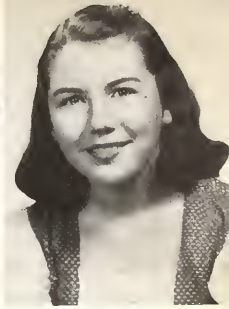
Dorothy Horton

Carol Ann Hunt

Eunice Inmon

Joann Izard

Louella Jacks

Lynette Jacobson

Wesley Jacobson

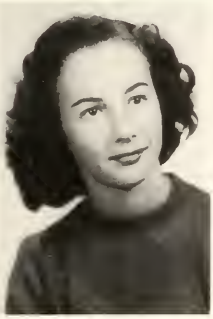
Virginia Jarrett

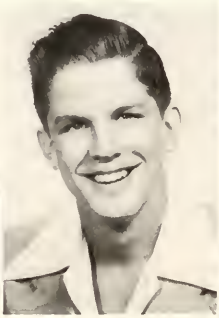
Eddie Jones

Lynn Jones

Peggy Jones

Arthur Kipfer

Ruth Lee Knapp

Patsy Knox

Tommy Kornegay

Delora Kratzer

Rosemary Kurry

Pat La Touf

Jimmy Lawrence

Elvira L. Leal

Joan Leamon

Barbara Leffingwell

Mildred Linsteadt

Maria Longoria

Grace Lovelace

Gladys Jean Lynch

Kathryn McAlister

Jane McCall

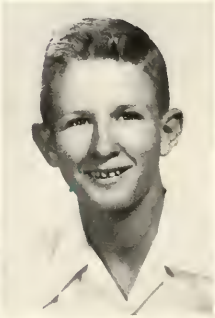
Graham McCullough

Dora Margrave

Shirley Massengale

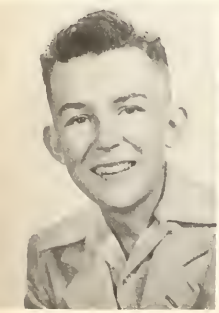
Joe Marvin

Marguerita Medlin

Ronnie Miley

Patsy Mill

Juan Mota

Bobbye Nelson

Mary Lee Newman

Mary Nichols

Ruby Nicholson

Peggy Noe

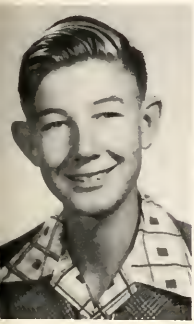
Sam Norvell

Richard Nueller

Noemi Ortiz

Mary Jeanne Patty

Shirley Peek

Rosemary Pena

Janice Penney

Barbara Phillips

Dean Pierce

Shirley Price

Mary Pritchard

Peggy Pryor

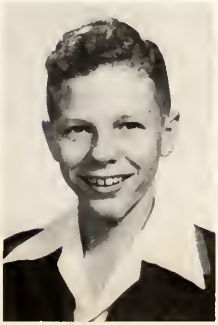
James Ragsdale

Elva Ramirez

Dixie Ramsey

Beatrice Reed

Darlene Rice

Glenda Richardson

Patsy Romine

Hector Rivas

Elma Rodriguez

David Rose

Yvonne Rose

Kenneth Rueter

Patsy Russell

Sam Saldivar

Ann Savage

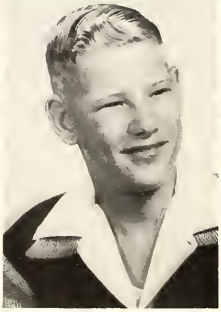

Harold Seay

Betty Sexton

Carolyn Shofner

Cecil Simmons

Merril Smith

Edward Snavely

Sylvia Solinger

Marion Staton

Melvin Staton

Donna Mae Steward

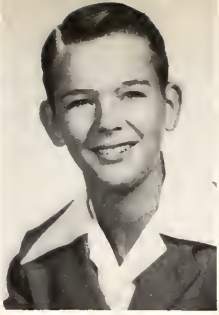
Kenneth Steward

Douglas Stockton

Richard Stout

Charles Summers

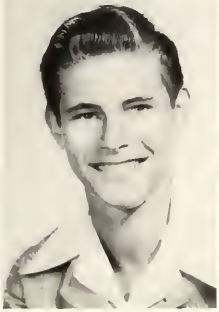
Malvern Summers

Maria Cruz Tamayo

David Taylor

Mary Sue Terry

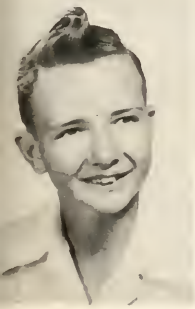
Jackie Thomas

Joyce Thompson

Billy Ray Tipton

Billy Tomlinson

Consuelo Torres

Raul Valadez

Joan Van Dresar

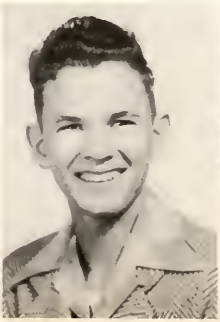
Clyde Vochatzer

Isabel Von Hatten

Harlon Wallace

Louise Warden

Maris Ann Waters

Jacquelyn Watson

Edith Wellman

La Donna Wildmar

Dear Diane,
We'll sure had a swell time this year & I'gonna be even more fun the coming years. Love JoAnn Williams

JoAnn Williams

Frances Williams

JoAnn Williams

Richard Williams

Helen White

Sally Benne Young

IRC
H
Joe
Bourg

ANNUAL STAFF

PAT WATERS
Class Editor

IRVING SELIGMAN
Editor in chief

BETTY KOPPEL
Organizations Editor

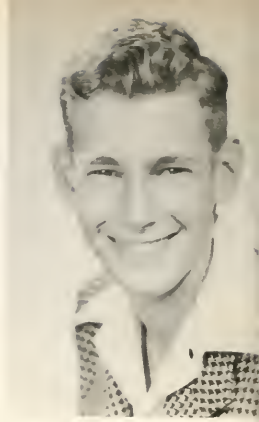

JOE BOURG
Art Editor

CAROL SNAVELY
Typist

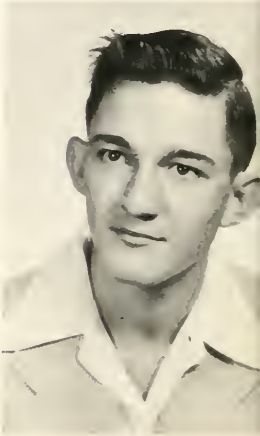

PAT BROWN
Business Manager

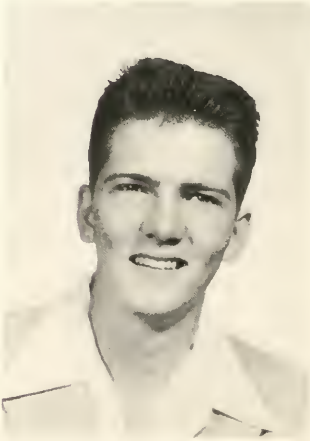

BILL ANDREWS
Sports Editor

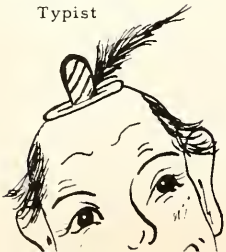

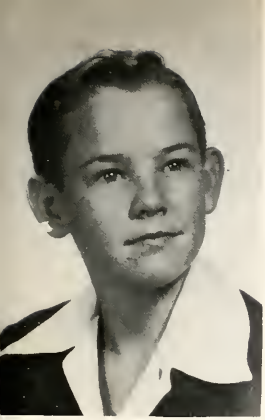

ARTHUR HAYNES
Artist

SONYA ANGLIN
Artist

PAT GARRETT
Class Editor

The El Arroyo Staff presents "A Circus Parade through H.H.S." We hope that you will enjoy and treasure this book as much as we have enjoyed publishing it.

CARDINAL STAFF

Jimmy Reaney
Editor

Lee Dismukes
Business Manager

Nancy O'Kelley
Make-Up Editor

Fernando Vela
Sports Editor

Mary Ethel Holmes
Photography Editor

Carol Snavely
Circulation Manager

Awards:

First place, Regional Class AA Interscholastic League Press Conference;
Third place, State Class AA Interscholastic League Press Conference;
Jimmy Reaney, high point man, Valley High School Press Conference.

Shirleen McMorries
Bookkeeper

NATIONAL HONOR SOCIETY

Bobby Leggett
President

Joan Chaudoin
Vice-President

Louise Cronenwett
Secretary

Shirley Adams

Jimmy Altas

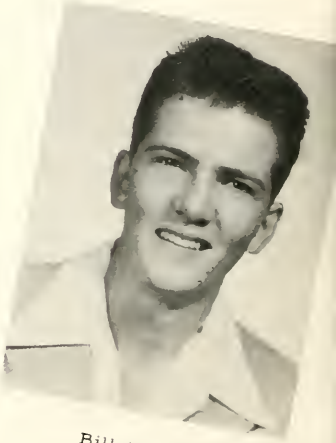

Bill Andrews

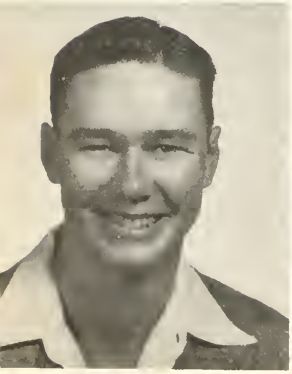

Cecil Angermann

Barbara Armour

Don Blue

Bud Bothwell

Pat Brown

Ellen Caron

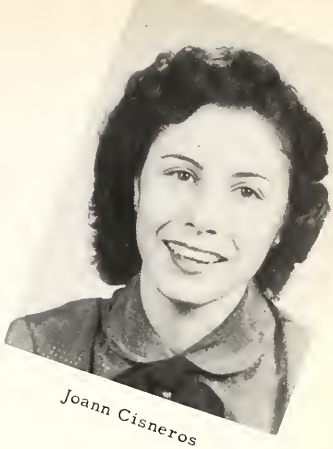

Joann Cisneros

Beverly Dague

Nola Sue Demic

Betty Jo Dopheide

Lynn Fisher

Sharlene Gerrick

Pat Gilday

Ruby Hobson

Mary Ethel Holmes

Nancy O'Kelley

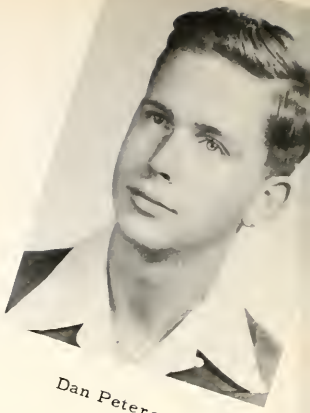

Dan Peterson

Jimmy Reaney

Lois Rueter

Buford Slay

Carol Snavely

Carolyn Somers

Fernando Vela

Pat Waters

QUILL AND SCROLL

Jimmy Reaney
President

Pat Waters
Vice President

CONCERT GLEE CLUB

Pat Gilday
President

Joan Chaudoin
Vice-President

Beverly Dague
Secretary-Treasurer

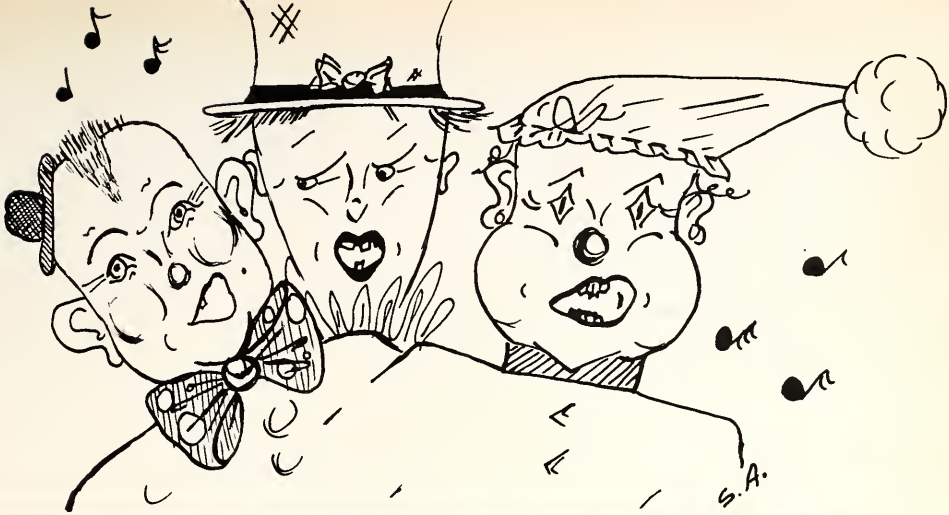
S.A.

QUINTET

GIRLS CHORUS

STUDENT COUNCIL

Buddy Owens
President

Bobby Leggett
Vice-President

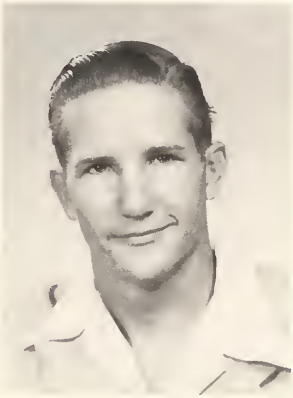

Beverly Dague
Secretary

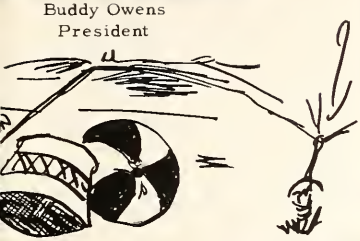

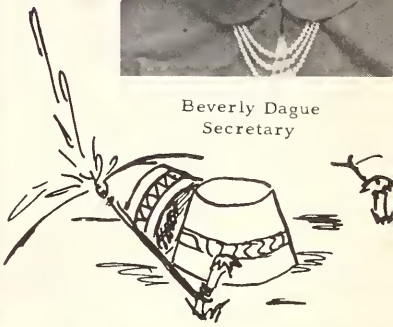

Y-TEENS

Barbara Armour
Senior President

Pat Snowden
Junior President

Patsy Adams
Sophomore President

Lynn Jones
Freshman President

Y~TEEN SWEETHEARTS

Eddie Jones Jim Ed Carnes James McDaniel J. R. Ingendorf

HOMECOMING QUEEN

ANDREINA TREVINO

HI-Y

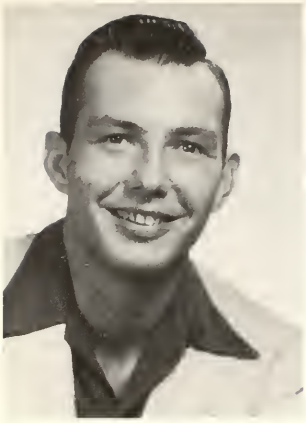

Robbie Scott
President

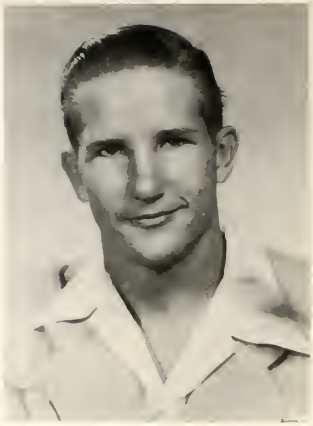

Bobby Leggett
Vice-President

Buddy Owens
Secretary

HI-Y PLATFORM

Clean living - Clean
Speech - Clean
Athletics - Clean
Scholarships

Cecil Angermann
Treasurer

JERRE COLLEY
BOUGAINVILLEA QUEEN

MASQUE AND WIG

Gerry Messmer
President

Lee Dismukes
Vice-President

Marlene Drury
Sec.

Masque and Wig is an organization to promote interest in dramatics. All students interested may belong.

DISTRIBUTIVE EDUCATION

Nina Mae Wilson
Vice-President

Virginia Askew
Secretary

The D. E. Club is an organization for students who take Distributive Education. These students go to school and also hold jobs.

DIVERSIFIED OCCUPATIONS

Toby Hyde
Vice-President

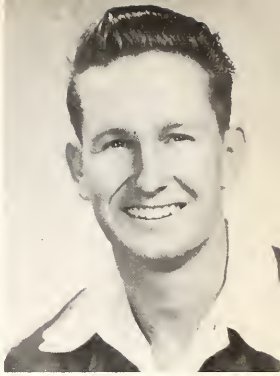

John Denny
Secretary-Treasurer

The D. O. Club is an organization for students who take Diversified Occupations. These students go to school in the morning and work in the afternoon.

F. F. A.

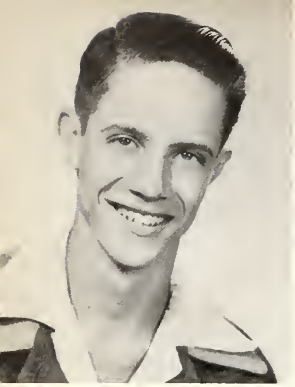

Frank Dusek
President

Buddy Owens
Vice-President

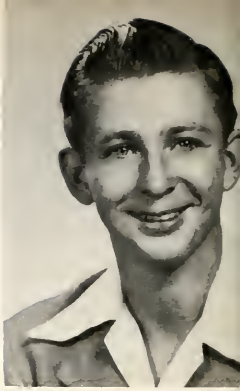

Jimmy Altus
Secretary

F. F. A. SWEETHEARTS

MARY ANN SMITH

JEAN GARRISON

F. H. A.

Pat Snowden
President

Barbara Haynes
Vice-President

Maxine Maniez
Secretary

AMANTIS LIBRIS

Harriet Adams
President

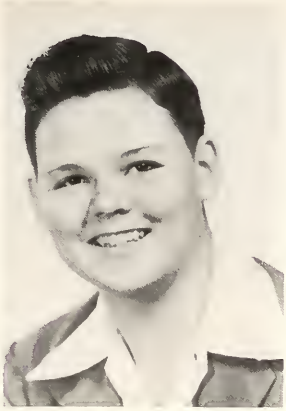

Charles Golladay
Vice-President

Betty Jean Danley
Secretary

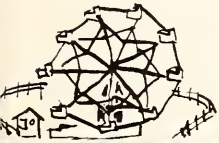

Amantis Libris is open to all students interested in books, reading, and the school library.

JUNIOR HISTORIAN CLUB

Josephine Garza
President

Barbara Purdy
Vice-President

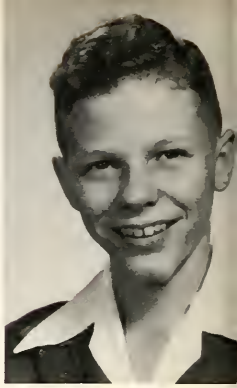

James Ragsdale
Secretary

The Junior Historian Club is organized to help increase member's interest in local history.

EL JARABE

Beatrice Rodriguez
Treasurer

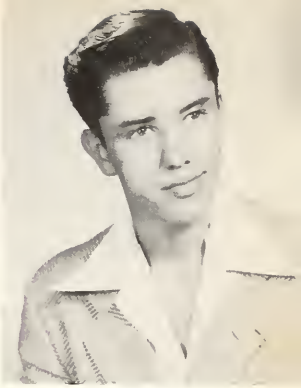

Fernando Vela
Reporter

El Jarabe is an organization for all students who are interested in learning Spanish.

TYPING CLUB

Jo Ann Cisneros
President

Betty Jo Reed
Secretary

Mary Louise Muniz
Treasurer

The Typing Club is an organization to help members improve typing technique, to increase understanding of typing and to increase understanding of the typewriter.

SHORTHAND CLUB

Margaret Beach
President

Letha Frizzell
Vice-President

Shirley Adams
Secretary

The Shorthand Club is an organization for shorthand students. The purpose of the club is to give the students more speed and accuracy in taking shorthand.

SCIENCE CLUB

Jimmy Reaney
President

Bud Bothwell
Vice-President

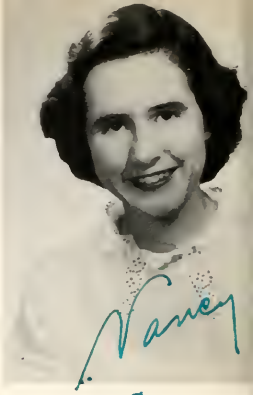

Nancy O'Kelley
Secretary

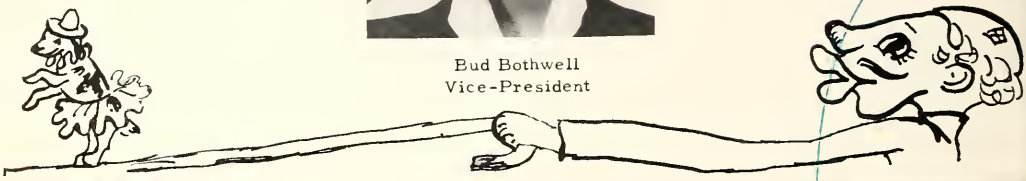

Our purpose is:
To erase the false things that betray us,
With science and our friend, Drymarchon Corais.

DRUM MAJORETTE

SWEETHEART

MAJORETTES

Betty Ray Allene Beverly Mary Jo Barbara Gloria Donnie Joan

Frank Dusek
President

HARLINGEN HIGH SCHOOL BAND

Buddy Owens
Vice-President

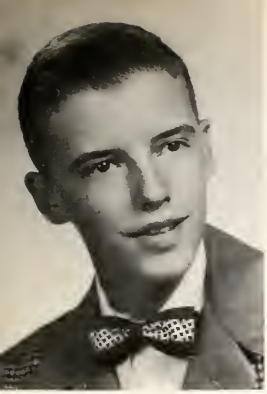

Roger Datzman
Secretary

Louise Cronenwett
Reporter

PEP SQUAD

Lee Dismukes

Beverly Burke
Head Leader

Margaret Beach

Mary Louise Muniz

Benita Cabriales

CHEER LEADERS

SPORTS
JOE BOUVY 1909

COACHES

Head Coach
Weldon Phillips

Coach
Edward Cooper

Coach
Curtis Shiflet

CO CAPTAINS

FREDDIE MUNIZ

ROBBIE SCOTT

"A" TEAM FOOTBALL LETTERMEN

Freddie Muniz
Co-Captain

Freddie switched from guard, where he won All-District and All-Valley honors, to fullback. His long punts and aggressive running played a large part in our winning the district championship. This was his last year.

Robbie was the only three year letterman on the team this year. He switched from end, where he made the All-District and All-Valley teams, to tackle. The vacancy he leaves on the line will be exceedingly hard to fill next year.

Robbie Scott
Co-Captain

Bill Andrews

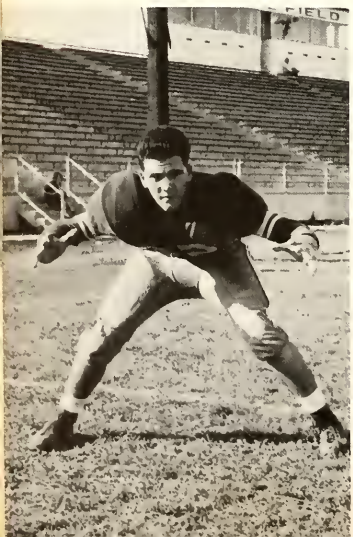

Bill is a two year letterman and received his letter this year at left guard. Bill was one of the best line players. He was exceptionally good at blocking and tackling. His absence will be a great loss to the team next year.

Donald, a letterman tackle, made an important switch to offensive guard. The large holes he opened in opposing lines helped account for our consistent ground attack. He will be badly missed next year.

Donald Hopper

Bobby Leggett

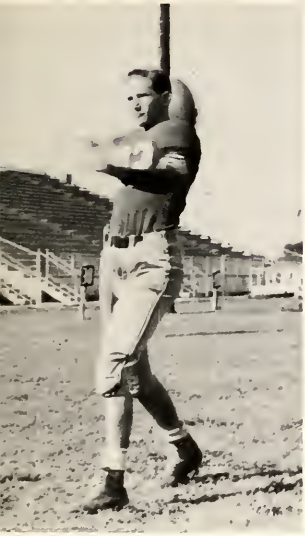

Bob, a letterman end, came back this year to fill in the all important quarterback spot. His quick thinking and accurate passing led us through a very successful season. He made the All-District and All-South Texas teams and honorable mention on the All-State team.

Charlie Lawson

Gordon was the only letterman to return to the back field this year. He was noted for his hard running and stellar linebacking. He will be missed at fullback next year.

Gordon Hext

Charlie was a fast aggressive end. His consecutive catches and long runs won him All-District and All-South Texas honors. He will be badly missed next year.

George Labar

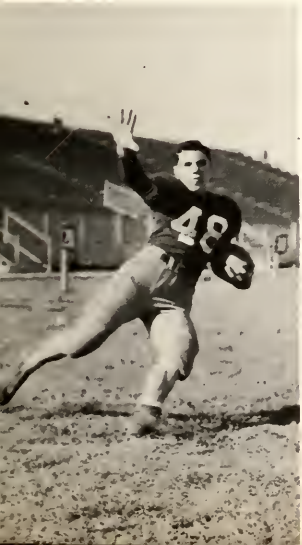

George was a fast, hard running halfback. Despite injuries that accompanied him throughout the season, his capable ball carrying accounted for long yardage against the opposition. His loss will be felt by all next year.

Bill could snare any kind of pass and was as elusive as a halfback. His sticky fingers and swivel hips accounted for long yardage in every game. He will be very difficult to replace.

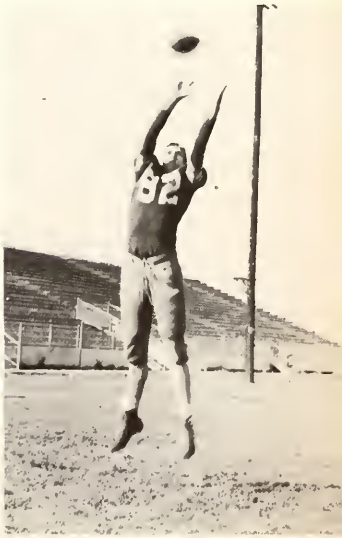

Bill Jeffrey

J. R. Ingendorf

J. R. was limited to one year at football because of a back injury. His size and quick reactions made him an outstanding defensive guard. His vicious tackling will be a great loss to next year's team.

Lloyd Morris

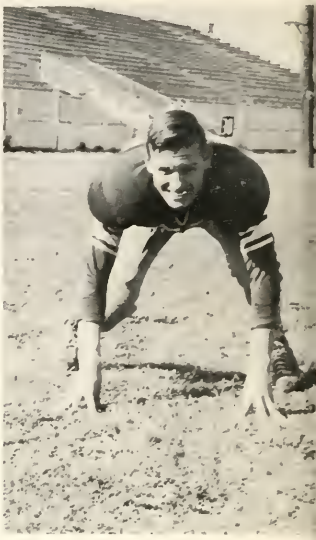

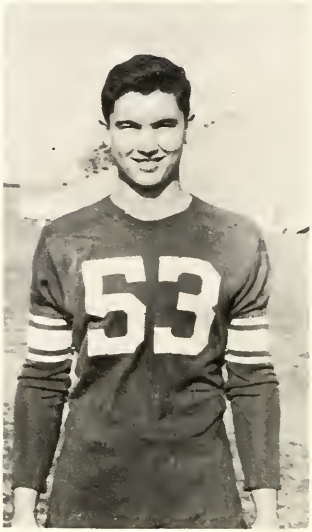

James McDaniels

James was a fast and powerful center. His prowess at blocking and backing up the line brought him All-District and All-South Texas honors. James will be back to reenforce next year's fighting line.

Lloyd was a tough, wiry tackle that could always be depended upon when the going was rough. He turned in some spectacular performances on defense. Lloyd will be missed next year.

B. G. Renaud

B.G.'s hard, sure tackles made him a natural for the linebacking spot. His ability to anticipate what the opposition was going to do helped him to be in the right place at the right time. This was his last year.

Tony Brown

Tony was a big, powerful lineman and a tower of strength on defense. A late season knee injury prevented him from reaching greater achievements. His graduating will be a loss to the team next year.

Jack Weir

Jack was a big, powerful tackle. His fighting spirit and constant chatter accounted for a large portion of the team spirit. He will be missed on next year's team.

Jimmy Presnall

Jerry was big, rough and alert. His hard blocks and vicious tackles won him a position on the All-District, All-South Texas, and All-State teams. He has lettered two years and still has one to go.

Jerry Fitzpatrick

Jimmy was a big aggressive guard. His hard low charging made him a valuable defensive man throughout the season. We will miss him next year.

Ruben Hees

Ruben was small; but he ran hard and low. The speed he used in coming up from defensive halfback to meet enemy ball carriers was an important factor in our unyielding defense. He won't be back next year.

Bernie was a quick, alert guard. He could be depended upon to hold his position stubbornly and never yield an inch. His powerful line play will be an asset to next year's team.

Bernie Edwards

Alex Vinson

Alex, despite the fact that he is small and young was one of the surest tacklers on the team. His speed and quick thinking won him a position at defensive halfback throughout the season. He has two more years of eligibility.

Lee Richards

Max was a quick, powerful guard. He was a consecutive starter until injuries confined him to the hospital and the sidelines for the majority of the season. This was his last year.

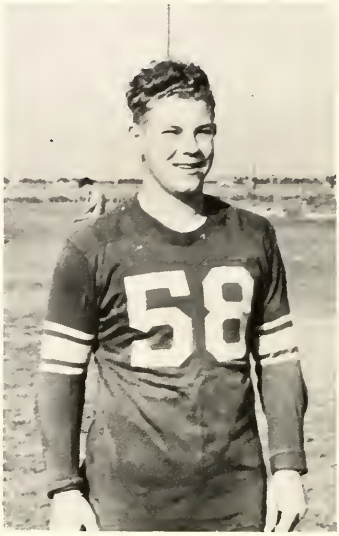

Max Jentsch

Lee was a big, hard-charging lineman. His versatility strengthened several positions on the fighting line. Opposing players will see more than enough of Lee during the next two years.

Allen Hornbarger

Allen was fast and very elusive in the open field. His ability to catch passes made him very valuable as a halfback. Next year will find him holding down the halfback spot even better than previously.

Dick was switched from quarterback to fullback because of his speed and size. He was a hard driving elusive back. He'll be back next year bigger and better than ever.

Dickie Henderson

Jim Ed Carnes

Jim was a cool, alert ballhandler and an accurate passer, who could always be called upon to fill any emergency. He will be an efficient, well-seasoned quarterback for two years to come.

Roy Alvarez

Hector was a strong, fast center. A pre-season injury kept him out of the line-up until during the district race; he proved his ability on numerous occasions then. He will be back next year to bolster the spirit of the team.

Hector Gutierrez

Roy's talented toe was responsible for all the points after touchdowns we scored. His speed at running down on punts and kick offs saved us a lot of valuable yardage. This was Roy's last year.

Bert Keyes

Bert was young but very accomplished. He was a smooth ball handler and an accurate passer. His versatility wll prove valuable to the halfback and quarterback spots for the next three years.

Joe was small, but he never faltered when the going was rough. His size limited his offensive play; but opposing backs dreaded trying to skirt his end. He has two more years of eligibility.

Joe Arriaga

"16" AA DISTRICT CHAMPS
"A" TEAM

Left to Right, Back Row: Dick Henderson, George Labar, Allen Hornbarger, Gordon Hext, Bobby Leggett, Alex Vinson, Jim Ed Carnes, Freddie Muniz, Bert Keyes. Center Row: Joe Arriaga, Lloyd Morris, Max Jentsch, B. G. Renaud, Bernie Edwards, Tony Brown, Roy Alvarez, Lee Richards. Front Row: Hector Gutierrez, Bill Jeffrey, Robbie Scott, Donald Hopper, James McDaniels, Bill Andrews, Jerry Fitzpatrick, Charles Lawson, and J. R. Ingendorf.

Sept.	9	Harlingen	14	Harlandale	0
Sept.	16	Harlingen	21	Kingsville	13
Sept.	23	Harlingen	24	Weslaco	0
Sept.	30	Harlingen	20	Robstown	31
Oct.	7	Harlingen	27	Laredo	7
Oct.	14	Harlingen	13	Edinburg	13
Oct.	21	Harlingen	13	Alice	21
Oct.	28	Harlingen	19	San Benito	6
Nov.	4	Harlingen	6	Brownsville	28
Nov.	18	Harlingen	6	Alice	13

From Left to Right:
Back Row: Lino Charles, Jimmy Hamblin, Gordon Wallace, Roy Beller, Frank Broden, Jack Morrison, David Weaver, Buford Slay, Ronnie Flynn, John Russey, Lynn Partain, Dan Badwey, Buddy Beakly, Cecil Simmons, Joe Brown, Tony Cuellar, Coach Cooper. Middle Row: Bob Pulver, Charles Summers, Bob Haley, Edmond Sansing, Bill Macy, Henry Arriago, Johnny Hollingsworth, Jim Mack, Diego Colunga, Mac Gibbon, Leonard Levine, Baldo Zamora, Robert Villafranca, Eddie Jones. Front Row: Herbie Hahn, Porter McCall, Graham McCullough, Richard Cowart, Ronald Cradit, Don Bonning, Dennis Archer, Dennis O'Donnell, Hays Gray, H. W. Prescott, Frank Drury, Arthur Kipfer, Andres Muniz, Jerry Presnall.

16 AA DISTRICT CO-CHAMPS

"B" TEAM

FOOTBALL SNAPS

Photos, Complements of Valley Morning Starr

53
73

DISTRICT CHAMPS

"A" TEAM

From Left to Right, Back Row: Frank Hall, Lynn Partain, Lloyd Morris, Jerry Fitzpatrick, Billy Jeffrey, Gordon Hext.
Front Row: Edmund Sansing, Dale Conrad, Tommy Presley, Freddie Muniz, Bill Stenehjem, and Allen Hornbarger. With his team is Coach Weldon Phillips.

"FUTURE CHAMPS"

"B" TEAM

From Left to Right, Back Row: Coach Cooper, Jimmy Hamblin, Barney Aaron, Lee Richards, Lynn Frizzell, and Joe Brown.
Front Row: Robert Villafranca, Bert Keyes, Leonard Levine, Baldo Zamora, and Ronald Cradit.

BASKET BALL TEAM

Lynn Partain

Billy Jeffrey--Captain

Jerry Fitzpatric

Gordon Hext

Freddie Muniz

Tommy Presley

Lloyd Morris

Alan Hornbarger

Frank Hall

Dale Conrad

Bill Stenejhem

TENNIS TEAM

Sharlene Gerrick
Nola Sue Demic

Marilyn Lawler
Nina Nixon

Pat Redford
Jerre Colley

TRACK

Charles Lawson
Alex Vinson

Danny Badwey
John Russy

440 yard dash

Bill Andrews
Pole Vault
120 yard high hurdle

George Labar
100 yard dash
Sprint Relay

Arthur Kipfer
100 yard dash
Sprint Relay

James McDaniels
Shot Putt

J. R. Ingendorf
Discus

Jim Ed Carnes David Weaver
Roy Beller
880 yard dash

Robbie Scott
200 yard low hurdles

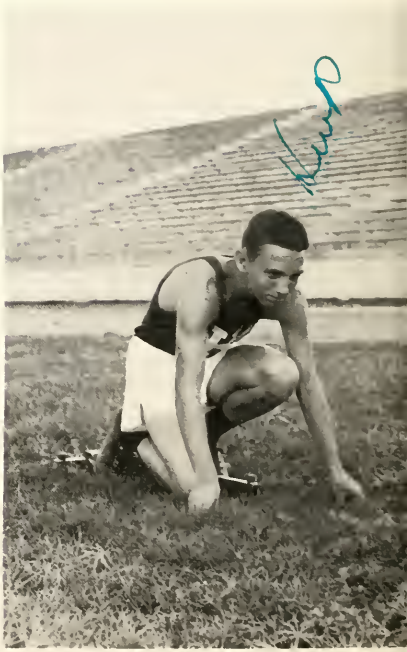

H. W. Prescott
100 yard dash
220 yard dash

Jim Lowrey
Broad jump; Mile relay

Emilio Cavillo Ronald Cradit
Cecil Simmons
Mile Relay

Freddie Muniz
Discus

Charles Lawson
440 yard dash, sprint relay
mile relay

POSTURE QUEEN AWARDS

Shirley Adams -- Third Place

Mary Louise Muniz -- First Place

Melba Saunders -- Second Place

Square Dancing is fun
for everyone!

This must be dramatics!

Mr. Schvab explains the
engraving machine.

BASEBALL TEAM

Billy Jeffrey

Bobby Leggett

Sonny Colley

Lynn Frizzel

Alex Barrera

Lawrance Weber

Joe Garza

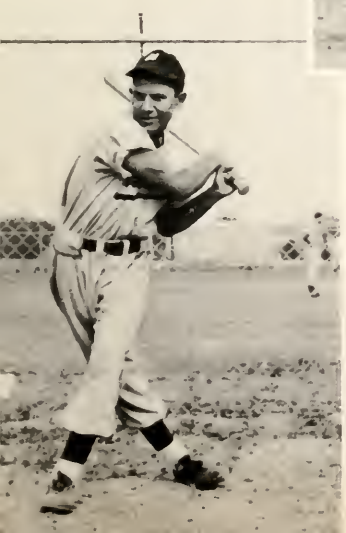

Barney Aaron

Goma Olvera

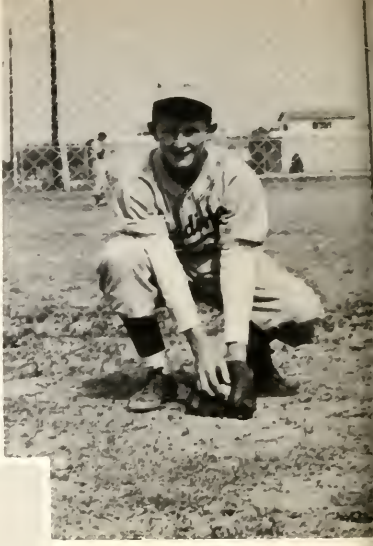

Graham McCullough

Jimmy Hamblem

Lonnie Roberts

Romiro Canales

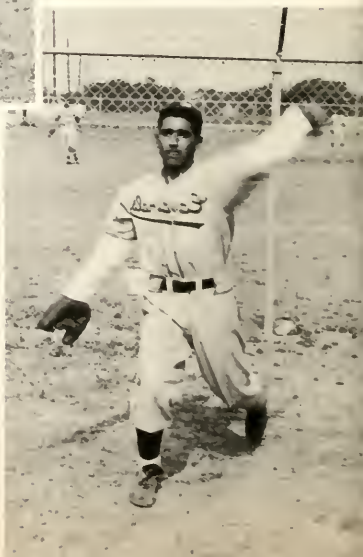

VANITY FAIR
SSION Adults...50¢
ES Children...25¢
JOE BOURG

KING
MOST HANDSOME BOY

GEORGE LABAR

QUEEN

MOST BEAUTIFUL GIRL

JOAN CHAUDOIN

MOST POPULAR BOY

BOBBY LEGGETT

MOST POPULAR GIRL

DONNA MOUNTS

BEST ALL-ROUND BOY

BUDDY OWENS

BEST ALL-ROUND GIRL

PAULA VANDERVORT

Louise Cronenwett Beverly Dague Manues Hinojosa William Andrews Larry Dillard Gloria Covio James Coats Maria Gamboa
Jerre Colley Bill Stenehjen Agustin Lucio Mary Massengale Donna Mounts Wayne Jeffrey Norma Keller
Billy Wofford Charles Hayes Winnie Cox Frank Dusek
Gerry Messmer Patsy McDaniels Donnie Neiderjohn Max Jentsch Orville Passmore Virginia Garza
Pat Stevenson Sharlene Gerric George Babcock Nina Wilson Forrest Leamon Frances Law Olivia Garcia Lydia Ledesma
Virginia Askew Buster Sanderson Shirleen McMorries Berry Smith Rose Elwell
Grace Strickland James Clissold Cecil Angerman Annibell Aktell Jeanne Madden
Mary Howell Don Raumaker Richard Hoggard John Adams Robert Lauer Donald Hopper Buddy Owens Lillian Robinson
Marcelina Martinez Lynn Kirkpatrick

Barbara Vanderulis Margaret Beach Joan Chaudoin Jacinta Alvarez Joe Bourg Katherine Selby Sarah Weliver Eleanor Willeby John Denn
Ruby Hobson Freddie Muniz Quintin Rodriguez Mary Holmes Jack Scoggins Patricai Waters Maria Olivares Antonio Vela Janice Nauma
Gerald Smith Ardeth Thisse Lloyd Morris Louise Richey Patricia Gilday Jack Walling Shirley Graybill James Hester Beverly Burke Sally Dube
Kenneth Thomas Jimmy Reaney Dick Elkins Bruce Miller Jack Weir Bettie Allen Shirley Atkins Dan Elkin
George Labar Bud Bothwell Catalina Flores Rex Garner Roger Datzman Ruth Flores
Marlene Drury Winifred Thomas Jack Moncus Matt Brow
Betty Neumann

The Senior Class of
Harlingen High School
announces its
Commencement Exercises
May twenty-sixth
eight-thirty P. M.
nineteen hundred fifty
Harlingen Municipal Auditorium

Dan Peterson

Donald Fritz Robbie Scott Jean Krafka Ernest Esparza Lee Dismukes Nancy O'Kelley Glen Crossland J.S. Mary Bock
Arthur Allen Betty Koppel J. W. Hayes DeWill Cantrell Maria Valle Paul Dent Gloria Bothwell Elvira Martinez Roy Pletcher
Barbara Haynes Letha Frizzell Octavia Garza Betty Dopheide Carol Snavel Paula Vandervort Mary Arechiga Don EuDal
Gordon Hext Dale Conrad George Krusinsky Richard Decker Maxine Harp Loretta Helems Jennie Tipton Arthur Lozano Robert Green Jo Ann Pierc
Josephine Garza Bobby Leggett Doug Conner Shelby Hyde Maria Longoria Teri McKissick Cecelia Gregerson Shirley Adams
Willard Young Mary Ann Smith Anthony Brown J. R. Ingendorf Billy Jeffrey Janelle Hensley Adolpho Alvarez Billy Saunder
John Dent David Lozano Pat Morris Fernando Vela Patricia Fisher
Carolyn Somers Oscar Lopez
Marty Hampton

GRADUATION

Nancy
Lee Grace

VALEDICTORIAN

JIMMY REANEY

SALUTATORIAN

SHARLENE GERRICK

AWARDS

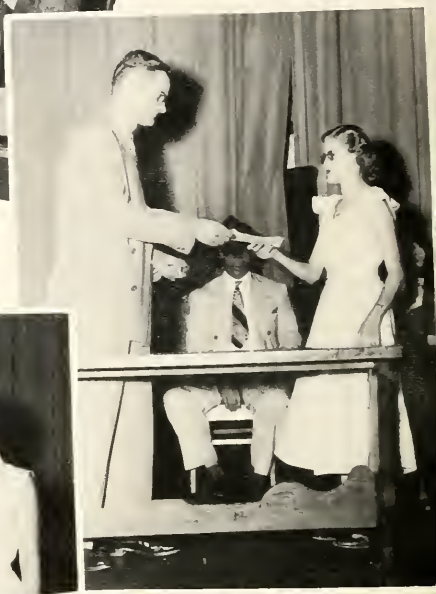

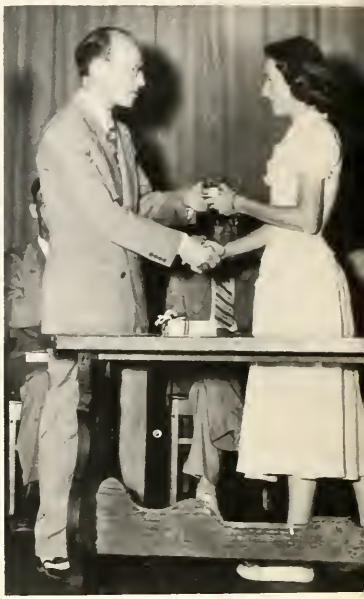

Nancy

SENIOR DAY

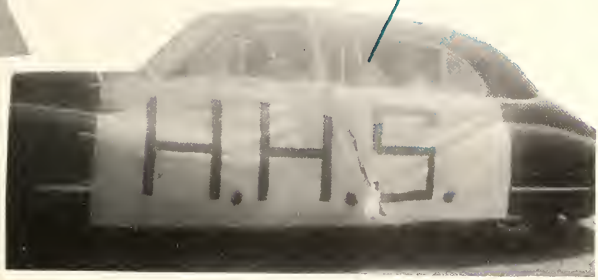

Mary Ethel

Paula + Betty

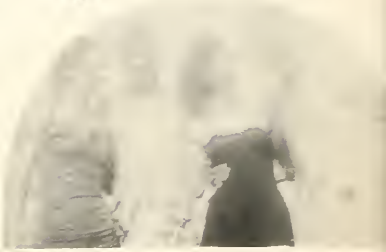
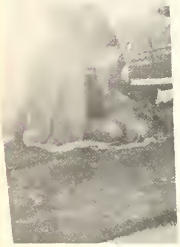

SNAPS

THE WINNER

RUNNER - UP

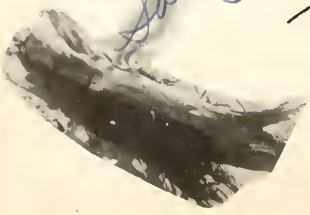

Betty
Love you Lots, Jo Ann
Gen
Lola
Lena
Shirley
Clare
Lee
Marion
Carol

SENIOR CLASS PRESENTS

"A DATE WITH JUDY"

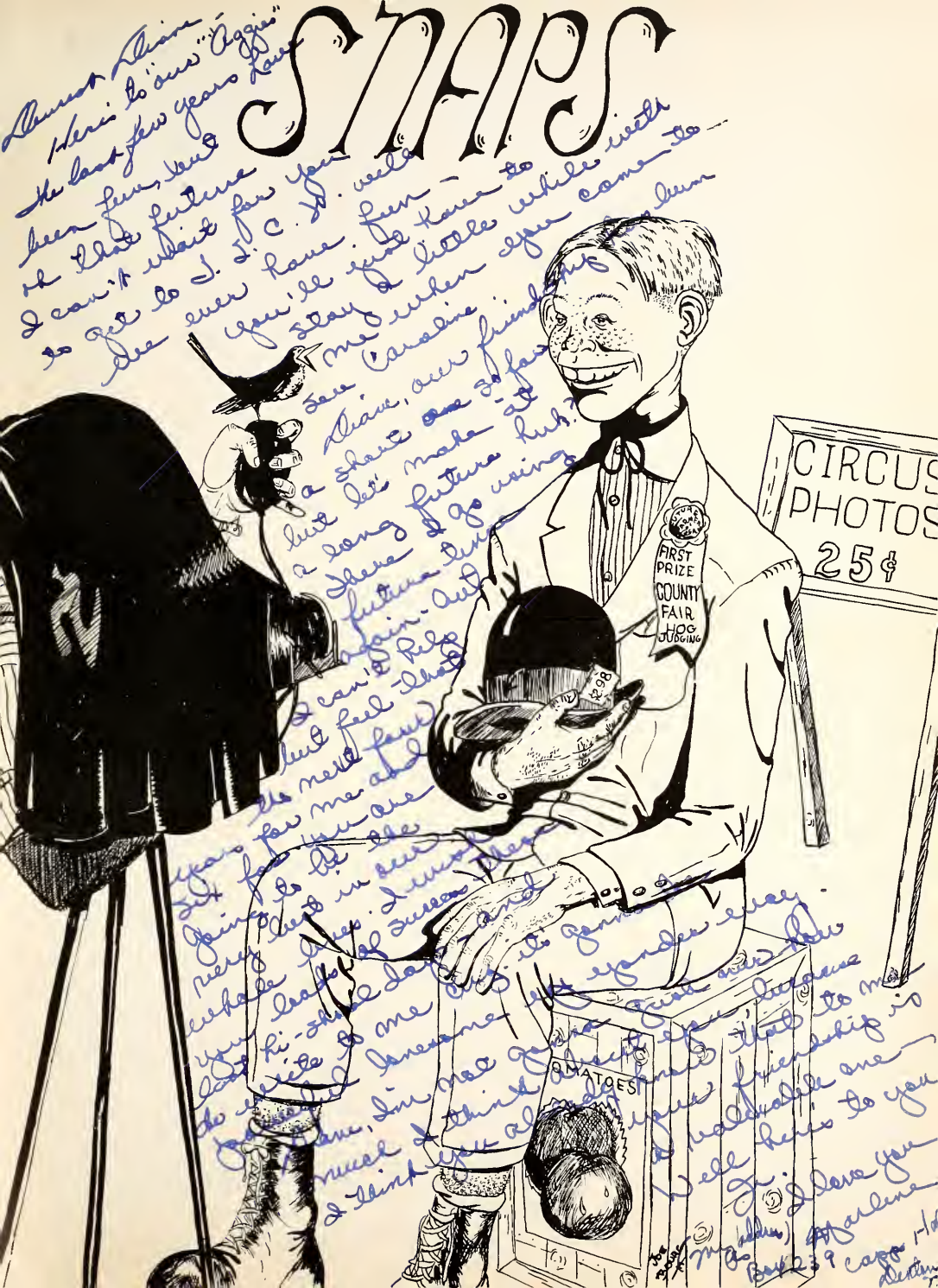
SNAPS
CIRCUS PHOTOS 25¢
FIRST PRIZE COUNTY FAIR HOG JUDGING
TOMATOES

Hello!

I AM A
PLEDGE

TAMPA

Silver
Star

Sally
ASTORIA
Fire
Beauty

FOOTBALL BANQUET
SNAPS

Coaches
Shiflet, Cooper, and Phillips

BANQUETS and DANCES

Y-Teen Sweetheart Banquet

Bougainvillea Dance

Y-Teen Sweetheart Dance

COUPLES

Dearest Diane,
We've been so much together in the last two years that I feel like you're my sister - only better. I hope we'll always be friends and have more fun together.
Love,
Kay

Dear Diane,
Here's to a swell girl, and pal.
Ellen McCall

Good Luck to a Sweet Girl
Dorothy Scoggins
'54

Dear Diane,
You are a very sweet girl. Best of luck always.
Anita Anderson

Dear Diane
Good luck
Lu Prescott

Dear Diane
Here's wishing the best for you in the future
Love ya
Lizabeth

Dearest Diane
You are really a darling girl with a precious personality. I think really kind boys of fun should date you always. Stay sweet as ever and. Sh bubbling forward to seeing boys of your fun duckling r back.
Love your
Jan Sherman

Dear Diane,
Best luck to a sweet girl -
Jack Morrison

Good luck to a very sweet girl.
Mary Anne Lauer

Dear Diane,
It really gives one an odd feeling to see myself as a Senior.
Best wishes to a Senior of '57.
Mary Ethel

Dear Diane,
Good luck to you always.
Joan.

SHOWS ARE
Better Then Ever
5 AND 10
ADULTS
ABBOT & COSTELLO
WOOLWORTH
MONKEY
Shirley Harris

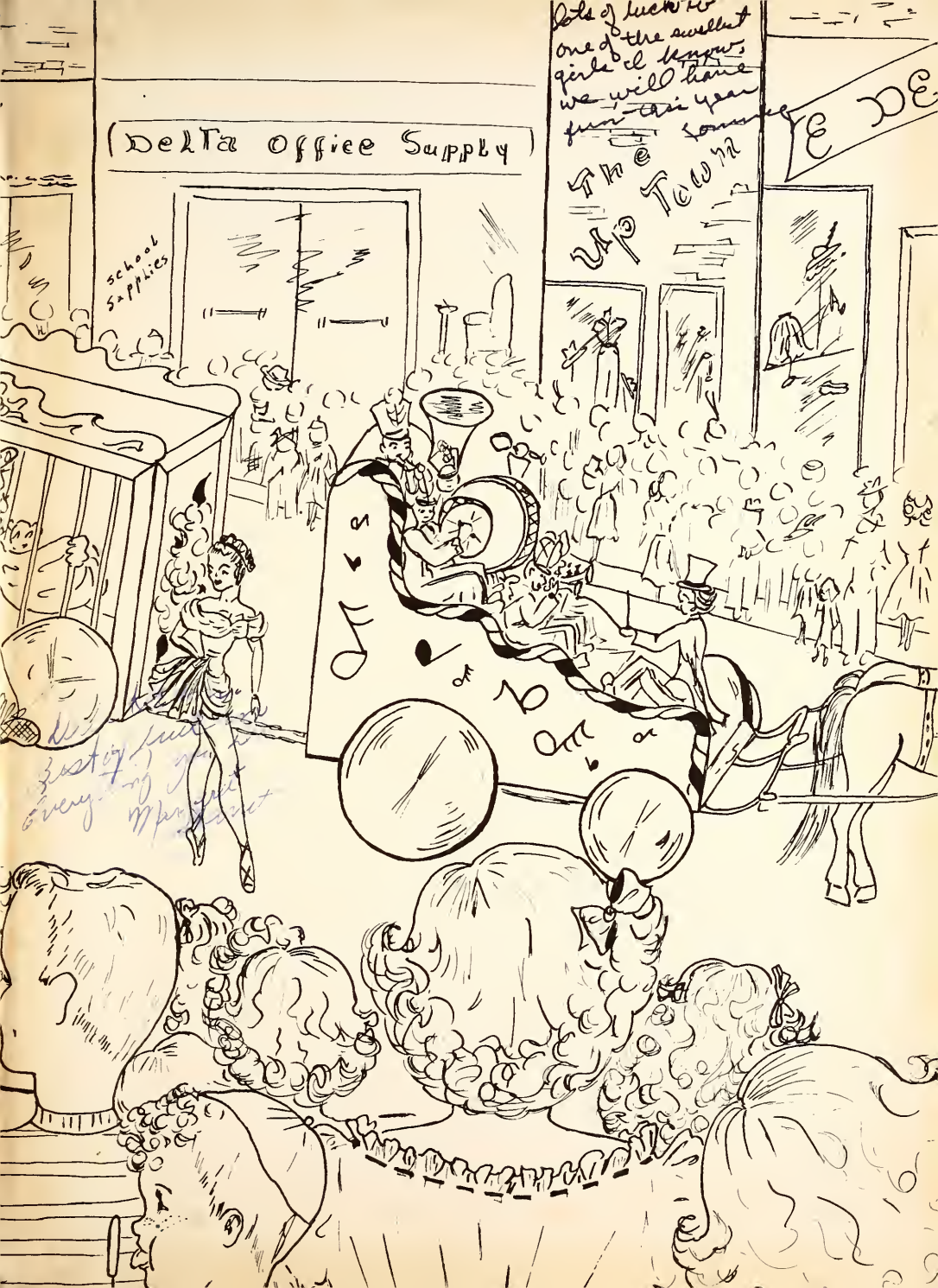
Delta Office Supply
School Supplies
The Up Town